

# Quick 'n Easy Web Builder

## Table of contents

TABLE OF CONTENTS .....	II
QUICK 'N EASY WEB BUILDER.....	7
INTRODUCTION .....	7
GETTING STARTED, A QUICK INTRODUCTION .....	8
<i>What is Quick 'n Easy Web Builder?</i> .....	8
<i>Start Quick 'n Easy Web Builder</i> .....	9
<i>Adding an image to a web page</i> .....	14
<i>Rotate an image</i> .....	15
<i>Apply filters to an image</i> .....	15
<i>Adding other objects to the page</i> .....	15
<i>Linking your pages together (Creating hyperlinks)</i> .....	16
<i>Saving your web site</i> .....	17
<i>Preview a page</i> .....	18
<i>Publishing your web pages</i> .....	19
THE QUICK 'N EASY WEB BUILDER MENU.....	20
<i>File Menu</i> .....	20
<i>Edit Menu</i> .....	22
<i>View Menu</i> .....	25
<i>Page Menu</i> .....	27
<i>Page Properties</i> .....	36
<i>Insert Menu</i> .....	49
<i>Format Menu</i> .....	50
<i>Table Menu</i> .....	53
<i>Arrange Menu</i> .....	55
<i>Tools Menu</i> .....	59
<i>Preferences</i> .....	66
<i>Responsive Web Design</i> .....	69
<i>Miscellaneous preferences</i> .....	72
<i>Artificial Intelligence preferences</i> .....	73
<i>Site Manager</i> .....	80
OBJECT MANAGER.....	83
PROPERTY INSPECTOR .....	84
STYLE MANAGER.....	86
QUICK 'N EASY WEB BUILDER OBJECTS.....	87
<i>Bookmark</i> .....	88
<i>Horizontal Line</i> .....	89
<i>Heading</i> .....	90
<i>HTML</i> .....	91

<i>Inline Frame</i> .....	93
<i>Marquee</i> .....	94
<i>Text</i> .....	95
<i>Responsive Text</i> .....	97
<i>Image</i> .....	98
<i>Image Hotspots</i> .....	103
<i>Picture</i> .....	105
<i>Photo Album</i> .....	106
<i>Photo Collage</i> .....	108
<i>Photo Gallery</i> .....	109
<i>Photo Grid</i> .....	112
<i>Rollover image</i> .....	114
<i>Rollover Text</i> .....	115
<i>Slide Show</i> .....	116
<i>Ferris Wheel</i> .....	119
<i>Stock Photo</i> .....	120
<i>Form Wizard</i> .....	121
<i>Form</i> .....	125
<i>Button</i> .....	131
<i>Checkbox</i> .....	132
<i>Select</i> .....	133
<i>Editbox</i> .....	134
<i>File Upload</i> .....	137
<i>Flipswitch</i> .....	138
<i>Radio button</i> .....	139
<i>Range</i> .....	140
<i>reCAPTCHA</i> .....	141
<i>TextArea</i> .....	142
<i>Rich Text Area</i> .....	143
<i>Toast</i> .....	144
<i>Flash (deprecated)</i> .....	145
<i>Lottie Animation</i> .....	146
<i>Media Player</i> .....	147
<i>Vimeo</i> .....	149
<i>YouTube</i> .....	150
<i>TikTok Video</i> .....	151
<i>Blog</i> .....	152
<i>Carousel</i> .....	153

<i>Content Place Holder</i> .....	156
<i>Master Frames</i> .....	156
<i>File Publisher</i> .....	158
<i>Layer</i> .....	159
<i>Rollover Layer</i> .....	163
<i>Layout Grid</i> .....	164
<i>Flex Container</i> .....	166
<i>Flex Grid</i> .....	169
<i>Embedded Page</i> .....	173
<i>Page Header</i> .....	176
<i>Page Footer</i> .....	177
<i>Timer</i> .....	178
<i>Wrap Text</i> .....	179
<i>Breadcrumb</i> .....	181
<i>CSS Menu</i> .....	182
<i>Layer Menu</i> .....	183
<i>Mega Menu</i> .....	184
<i>Navigation bar</i> .....	187
<i>Overlay Menu</i> .....	188
<i>Panel Menu</i> .....	189
<i>Pagination</i> .....	192
<i>Quick Menu</i> .....	193
<i>Responsive Menu</i> .....	194
<i>SiteTree</i> .....	195
<i>Snap Scroll</i> .....	196
<i>Table of Contents</i> .....	197
<i>Tab Menu</i> .....	198
<i>Text Menu</i> .....	199
<i>Curve</i> .....	200
<i>Line</i> .....	201
<i>Polygon</i> .....	202
<i>Scribble</i> .....	203
<i>Shape</i> .....	204
<i>Clip Art</i> .....	206
<i>Text Art</i> .....	207
<i>Morphing Shape</i> .....	208
<i>Logo</i> .....	209
<i>Animated Headline</i> .....	210

<i>Icon Font</i> .....	211
<i>PayPal eCommerce Tools</i> .....	213
<i>Shopping Cart</i> .....	218
<i>Vibracart Pro</i> .....	219
<i>Ecwid Shopping Cart</i> .....	220
<i>Ready to use Java Scripts</i> .....	221
<i>RSS Feed</i> .....	222
<i>News Feed Ticker</i> .....	224
<i>Site Search</i> .....	227
<i>Structured Data</i> .....	230
<i>Login Tools</i> .....	231
<i>Content Management System</i> .....	247
<i>CMS Database</i> .....	248
<i>CMS Admin</i> .....	250
<i>CMS Label</i> .....	258
<i>CMS Menu</i> .....	259
<i>CMS Search</i> .....	260
<i>CMS View</i> .....	261
<i>Editable Content</i> .....	263
<i>Editable Content Admin</i> .....	264
<i>Accordion</i> .....	265
<i>Badge</i> .....	268
<i>Cards</i> .....	269
<i>Card Container</i> .....	271
<i>Card Repeater</i> .....	272
<i>Section</i> .....	273
<i>DatePicker</i> .....	274
<i>Dialog</i> .....	275
<i>ListView</i> .....	277
<i>Progressbar</i> .....	278
<i>Slider</i> .....	279
<i>Spinner</i> .....	281
<i>Tabs</i> .....	282
<i>Themeable Button</i> .....	284
<i>Themeable Menu</i> .....	285
<i>Tooltips</i> .....	286
<i>Wizard</i> .....	287
<b>PUBLISH YOUR WEBSITE</b> .....	288

<i>Publish to a local folder.....</i>	<i>288</i>
<i>Publish to a remote FTP server .....</i>	<i>289</i>
<i>Where do I publish my website to?.....</i>	<i>292</i>
<i>How to publish on host that offer free web hosting that do not support FTP?.....</i>	<i>292</i>
<i>How do I verify that my publish settings are ok?.....</i>	<i>292</i>
<i>What value do I use for the remote folder? .....</i>	<i>293</i>
<i>Publish failed. What has happened?.....</i>	<i>293</i>
<i>All of a sudden publishing no longer works:( .....</i>	<i>293</i>
<i>Publish was successful but I do not see the pages on my website. ....</i>	<i>294</i>
<i>Publishing was successful but I still see my old pages. ....</i>	<i>294</i>
<i>The page looks different than in local preview .....</i>	<i>294</i>
<i>What to do if publishing times out?.....</i>	<i>294</i>
<i>Publishing takes a very long time .....</i>	<i>294</i>
<i>Why aren't my images displayed on a published page? .....</i>	<i>295</i>
<i>Why do I need to resize online images?.....</i>	<i>295</i>
<i>PHP code is showing on the page. ....</i>	<i>296</i>
LINKS .....	297
EVENTS .....	305
FORM VALIDATION .....	310
FORM CONDITIONS AND CALCULATIONS .....	314
FLEXBOX PROPERTIES .....	316
CSS3 ANIMATIONS AND TRANSITIONS .....	317
<i>Motion Effects.....</i>	<i>320</i>
DARK COLOR SCHEME.....	323
RESPONSIVE WEB DESIGN .....	324
RESPONSIVE PROPERTIES.....	326
RESPONSIVE WEB DESIGN FAQ .....	327
ARTIFICIAL INTELLIGENCE.....	331
SYNCHRONIZE NAVIGATION.....	332
MAC APP STORE SANDBOXING.....	333

# Quick 'n Easy Web Builder

## *Introduction*

Quick 'n Easy Web Builder is an all-in-one software solution that can be used to create complete responsive web sites without coding. Users can visually design their pages, and the software generates the underlying code. It offers drag-and-drop functionality, customizable templates, and various tools for responsive design, animations, and form creation. Ideal for beginners and professionals alike, Quick 'n Easy Web Builder simplifies the web development process, allowing users to focus on design while the software handles the technical aspects.

### Key Features:

- Drag & drop of HTML objects: Text, Lines, Images, Galleries and much more!
- Responsive Web Design (based on CSS3 media queries, Layout grids or Flexbox).
- Use Artificial Intelligence to generate, improve or translate text and images.
- CSS3 Animations, transitions and transformations
- Site Management. Easily add, edit, clone and structure your web pages.
- Form wizard; Create forms from scratch or based on a template.
- SEO Assistant to optimize pages for search engines.
- YouTube, Vimeo, HTML5 audio and video.
- Rollover images, Picture gallery object with built-in lightbox effects and amazing Slide Show with many transition animations.
- Ready-to-use JavaScripts.
- Navigation bars, Menu bars, Text menus, Panel menus, Slide menus and more.
- Style Manager, to update the styles of multiple objects (H1, H2, H3 etc.).
- Template support.
- Google Fonts
- Built-in (Secure) FTP Client to manage your online files.
- Master pages. This allows you to re-use objects from other pages.
- Meta tags, including Open Graph, Twitter Cards and Structured Data/Rich Snippets.
- HTML object to insert your own HTML or JavaScripts.
- Image tools: Contrast, Brightness, Rotate, Reflection, Shadow, Stencils, Resample.
- Image effects: Grayscale, Negative, Sepia, Blur, Sharpen, Emboss and much more!
- Shapes with many fill effects such as solid, gradients patterns.
- Drawing tools: Line, Line + Arrows, Scribble, Polygon, Curve and Closed Curve.
- jQuery UI Widgets: Accordion, Tab, Dialog, Spinner, Wizard, DatePicker etc.
- Timers and Events
- PayPal, ECWID, Paddle, Stripe and other eCommerce Tools.
- Login tools, protect pages with a password and user management.
- Popup window / Lightbox support for links
- Sitemap generator
- Built-in RSS Feed creator and RSS viewer. Display RSS feeds (local or from another website), Twitter messages or other news sources on your website.
- Basic built-in Content Management System, for online content editing.
- and much more...

## *Getting started, a quick introduction*

Quick 'n Easy Web Builder is a Web site building tool that helps you design and build full-featured Web sites without the need to learn HTML. When you preview or publish a page, The application automatically generates the HTML code that your browser needs to display pages.

### What is Quick 'n Easy Web Builder?

Quick' n Easy Web Builder operates on the principle of shielding the user from the complexities of HTML coding. It distinguishes itself by being not merely an HTML editor, but rather an HTML generator. In fact, you don't need to be aware that HTML is under the hood at all. The process is as simple as dragging and dropping images, text, and other elements onto your page, resulting in a fully functional webpage ready for publication! Think of it as a Desktop Publishing tool tailored for websites.

Web Builder doesn't directly manipulate HTML code; instead, it employs its proprietary file format (.wbs) to store website information. In fact, it allows you to encapsulate your entire website into a single project.

By sidestepping direct HTML usage, Web Builder unlocks a wide range of capabilities beyond the scope of typical HTML editors. It supports diverse features such as shapes, drawings, navigation bars, RSS feeds, blogs, photo galleries, pre-built JavaScript functionality, and a host of advanced elements to enhance your web development experience.

Quick 'n Easy Web Builder supports multiple ways to create responsive web sites.

- **Fixed / Absolute Layouts (Adaptive Web Design)**  
By default layouts are fixed using absolute positions. This means that you can place objects anywhere you like, so you have complete control over the layout. The downside of this layout mode is that it will be harder to make the page responsive because the layout will only look perfect on the screen size it was designed for. And because there is no 'structure' in the layout (objects can be placed anywhere in random order), there is no way for the browser to automatically re-position and/or scale the content based on the view port. So, to make sure the page content looks good on different viewports (screen sizes), you will have to implement breakpoints (different layout variations) of the same page. This design technique is also known as "Adaptive Web Design".
- **Flexible / Floating Layouts (Re-flow)**  
You can implement flexible layouts by using Layout Grids and/or Flexbox. This make it possible to create Bootstrap-like layouts. When using layout grids, the layout is controlled by the grids. Objects will automatically resize based on the available space in the viewport and the grid column size. The downside of using layout grids is that you have less control over the layout. All objects will be positioned and resized automatically. So, you are forced into a structured layout.

Related tutorial: [https://www.quickandeasywebbuilder.com/layout\\_modes.html](https://www.quickandeasywebbuilder.com/layout_modes.html)

## Start Quick 'n Easy Web Builder

Click the Quick 'n Easy Web Builder icon to launch the application.

When launching Quick 'n Easy Web Builder, the main screen will look something like this:

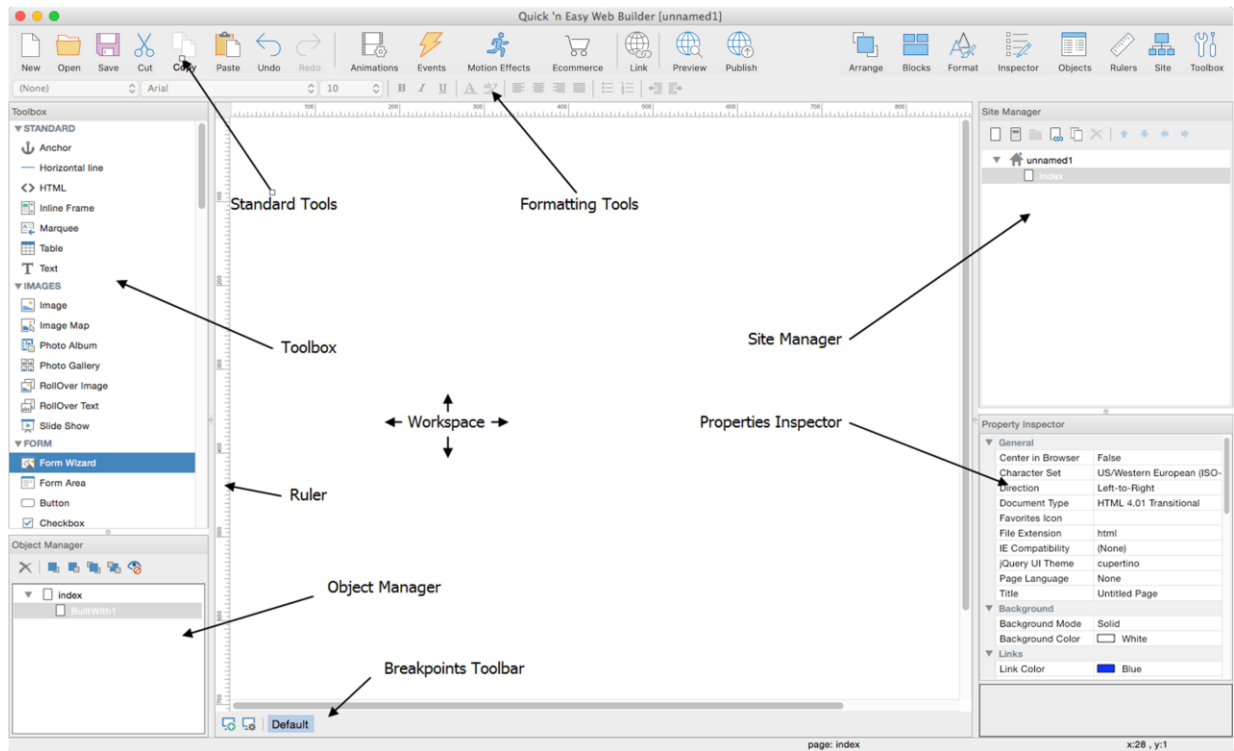

## Standard Tools

With the 'Standard Tools' toolbar you can execute basic commands like: Create a new web site, open an existing web site, save, cut, copy, paste, undo, redo, publish and preview.

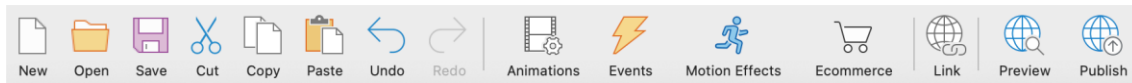

## Toolbox

The toolbox can be used to add new objects to your web pages. To insert a new object, select one of the available items and draw a box to indicate the position of the object. The new object will be inserted to the page. Another way to add objects to your page is by simply dragging them out of the toolbox onto the workspace.

## Blocks

With Blocks, you can easily drag & drop predefined blocks (like headers/ footers, text blocks, forms) to the page, so you have the basic layout ready in just a few minutes. After that you can change the layout and/or style to finish the website. Blocks are basically just groups of standard QnEWB objects so once dragged to the page you can fully customize the behavior and appearance of the content. The application includes a dozen of standard blocks to help you get started, but you can also create your own blocks (by saving a group of objects as 'Block'), so you can reuse them in other pages or projects.

To show or hide the Blocks Manager go to Menu->View->Blocks.

Related tutorial:

<https://www.quickandeasywebbuilder.com/blocks.html>

## Workspace

The center of the screen is the workspace, where you can drag and drop objects from the toolbox. This represents your web page.

## Formatting Tools

The formatting tools are only active when you are in text edit mode.

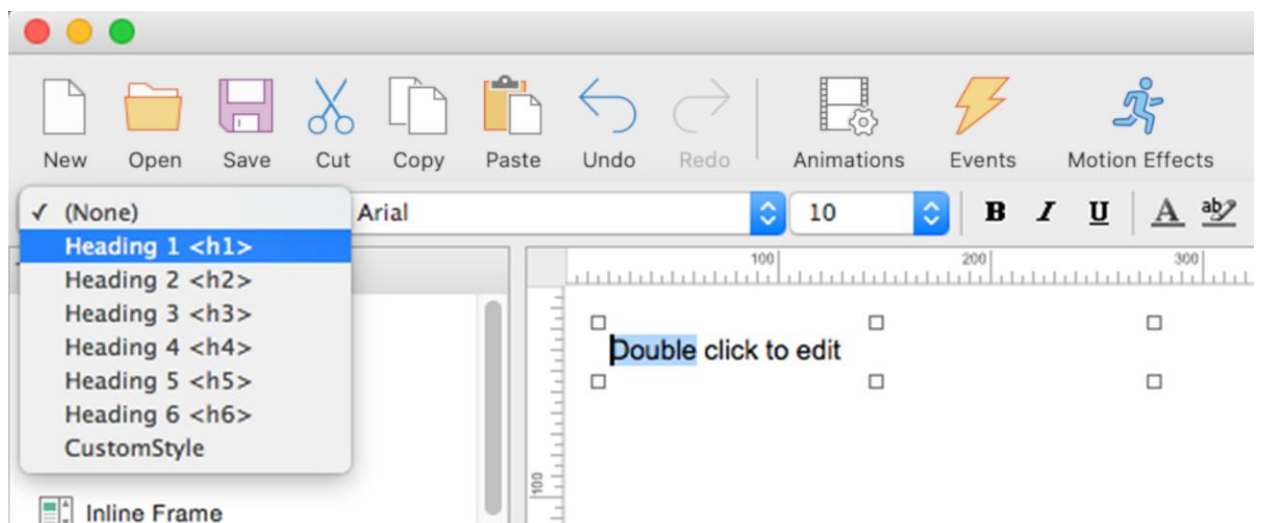

To insert text simply drag the text icon on the workspace. A new object with the text "Double click to edit" will be displayed on the page. To switch to text edit mode double click this text and the formatting tools will become active. For some of the tools you need to highlight the text before they can be used (just like in a regular text editor).

## Site Manager

The Site Manager can be used to manage the structure of your web site.

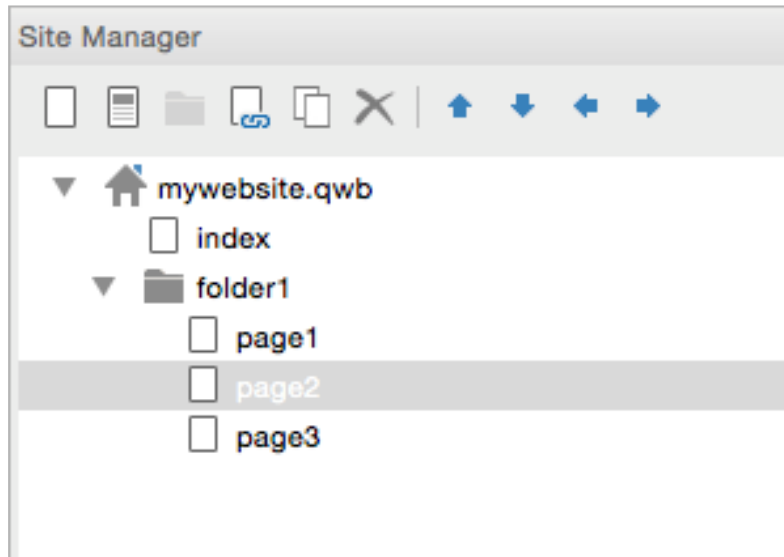

The Site Manager has its own toolbar to add, edit, clone or remove pages. In the picture above, you see an example of a web site structure. The filename of this example web site is called 'mywebsite.qwb', this name is always displayed at the root of web site tree. The root can have one or more pages and each page can have subpages. Web sites always have a home page, which is often called index, so for this reason Quick 'n Easy Web builder automatically adds this page to each new project. The names of the items (pages) in the site tree are the actual file names of the target HTML files, so if you named a page 'index' it will publish as index.html. Do not add the file extension in the Site Manager!

Tip: Make sure all pages of a website are part of the same project, this way Quick 'n Easy Web Builder will 'know' that the pages belong together and generate optimal HTML for your website.

Tip: Every time you insert a new page to your website it will be added to the Site Manager. To edit previously created pages, you can click the page name to open it in the editor.

You will find more information about the Site Manager later in this document.

## Property Inspector

Use the Property Inspector window to view and change the properties of the selected object. You can also use the Property Inspector to modify page properties (when no objects are selected). The changes will be visible immediately. It is also possible to manually modify the size and position of the selected object.

- General**
  - Center in Browser: False
  - Character Set: US/Western European (ISO-)
  - Direction: Left-to-Right
  - Document Type: HTML 5 (selected in dropdown)
  - Favorites Icon: None
  - File Extension: HTML 4.01 Transitional
  - IE Compatibility: XHTML 1.0 Transitional
  - jQuery UI Theme: HTML 5 (selected in dropdown)
  - Page Language: None
  - Title: Untitled Page
- Background**
  - Background Mode: Solid
  - Background Color:  White
- Links**
  - Link Color:  Blue

Below the main table, there is a description for the selected 'Document Type':

**Document Type**  
Specifies the document type of the page.

## The ID property

The ID property of an object should be unique within the page. Normally Quick 'n Easy Web Builder will automatically assign unique names to all objects. However, if you use one of more master pages, then IDs may be duplicated, since the software cannot distinguish a master from a normal page. We recommend giving objects on a master page names with a prefix like MasterPage\_Text1. This will make sure that if the master page is used in another page, the ID of the objects is unique.

## Class

Specifies the class name for the object. The value can be a style (created in the Style Manager) or a custom class. For objects that do not support the styles, this property does not change the appearance in the workspace. However, it will add class="value" to the object's container when the page is published. This may be useful for advanced users who want more control over the object's style or behavior.

## Adding text to the page

One of the first steps in creating a web page is often adding text.

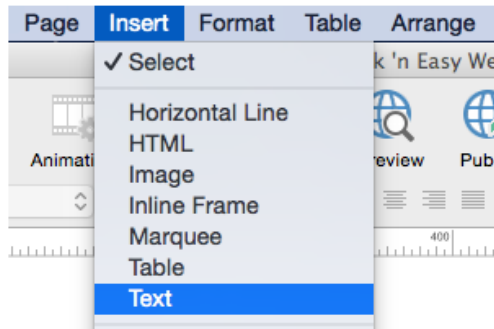

Select Insert->Text from the menu and draw a box to indicate the position of the text. Then double click the box to start editing the text. Type some text and (press Enter to go to the next line). The box automatically changes its size to fit the text.

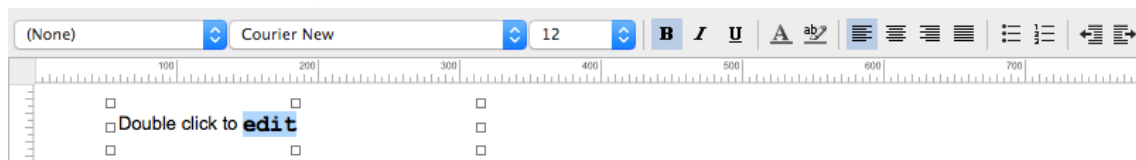

Next, you can change the text attributes by highlighting the text you want to modify with the mouse and then choose the new attributes from the Format Toolbar. From the toolbar you can change font type, size, bold, italic, underline, text color and highlight color. There are lots of other formatting options available from the Format menu:

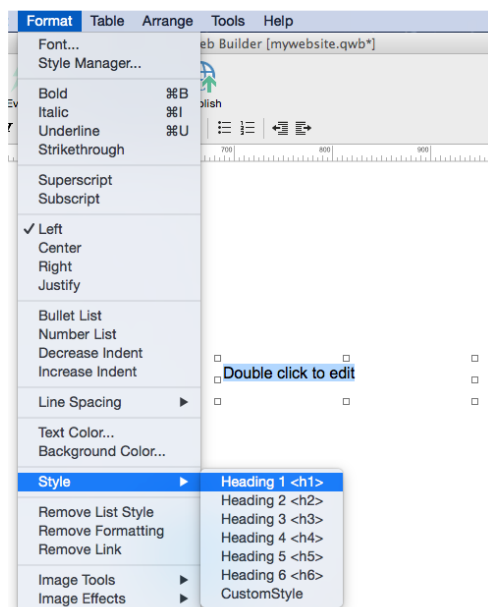

Click anywhere in the page to stop editing.

## Adding an image to a web page

Select Insert->Image from the menu and draw a box to indicate the position of the image or select Image in the toolbox. The size of the box doesn't matter; Quick 'n Easy Web Builder automatically adjusts the box to fit the image after you place it.

Tip: Make sure you resize the image before adding it the page. By keeping images as small as possible it will keep your project 'lean and mean' and it will also reduce the loading times in the browser.

The Image File Open dialog appears so you can locate the image you want to place in the image box. Select the image you want to add and click Open to add it to the page.

To resize the image drag the borders (handles) of the image object.

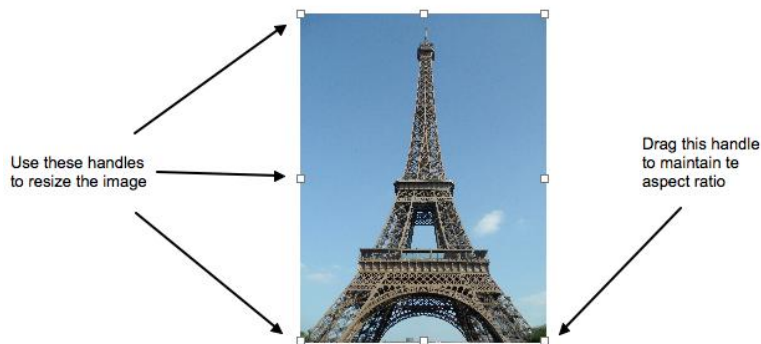

## Rotate an image

You can rotate image and shape objects. You will find the 'angle' property in the Property Inspector.

## Apply filters to an image

In Quick 'n Easy Web Builder you can apply filters to images without having to open a separate image editor! A few of the available effects are: Contrast, Brightness, Blur, Grayscale, Emboss, Negative, Sepia, Sharpen, Soften, Stencils and much more!

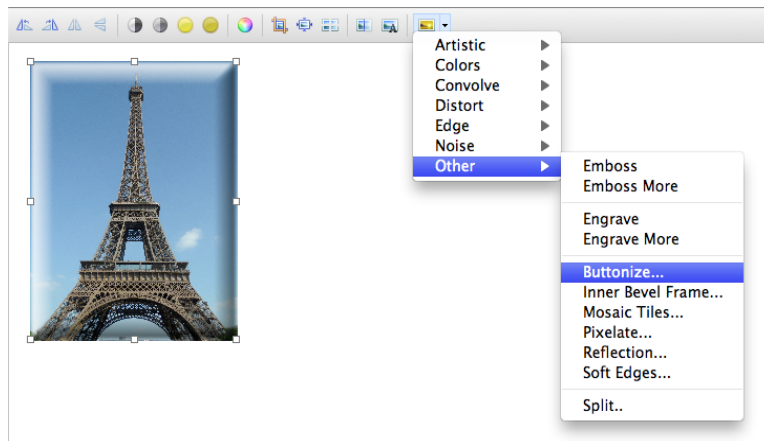

## Adding other objects to the page

There are many other objects you can place on the page. Check out Insert Menu for a description of the other objects.

Tip: Another way to add objects to your page is by simply dragging them out of the toolbox onto the workspace.

## Linking your pages together (Creating hyperlinks)

Hyperlinks are text or images that can be clicked to bring the user to another web file such as a web page, images or any other file. They are the essence of the World Wide Web as they link pages within sites and web sites to other web sites. To create a hyperlink in Web Builder, follow the instructions below.

### Linking text

Highlight the text you want to link and select Insert->Link from the menu bar, click the link button on the toolbar or press CTRL+K on your keyboard. This will display the Insert Link window.

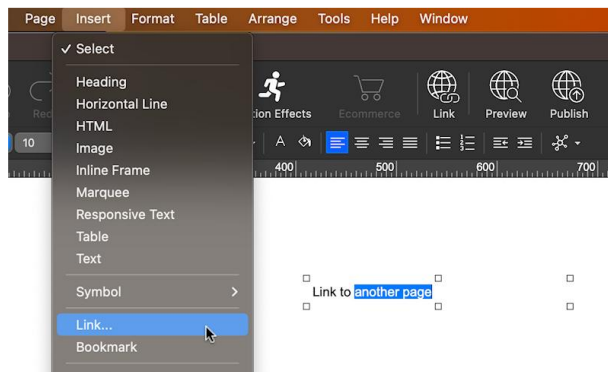

### Linking an image, shape or other linkable objects.

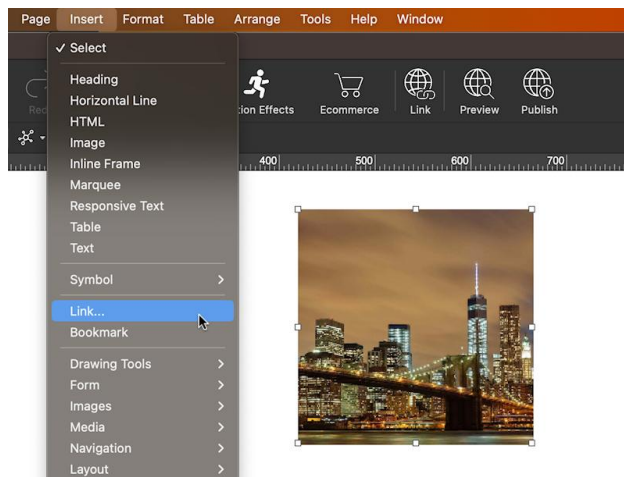

Please read the chapter 'Links' of this document for more details about linking.

## Saving your web site

To save your web site, select Menu->File->Save Web Site from the menu and enter a name for the project. Web Builder uses the extension .qwb (Quick 'n Easy Web Builder) to save the project files, to save your page as HTML you'll have to Publish your pages.

## Preview a page

Select File -> Preview in Browser -> Default Browser (F5) to preview the current page in your default browser. It is also possible to change the browser that is used for previewing. Go to File -> Preview in Browser -> Edit Browser List to add/edit the list of browsers that can be used to preview the pages you are working on.

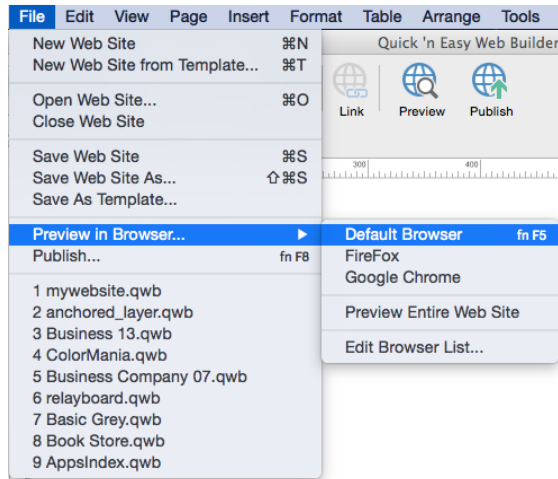

Depending on the preview scope (Preferences -> Publish), you can preview either a single page or the entire web site.

Important note: Internal links do not work in Preview, unless you have set the Preview Scope to Entire Web Site! If you only preview a single page, your browser will not be able to find all the other (internal) pages unless you also generate them!

Another note: You cannot preview pages that use PHP in your local browser. PHP pages can only be viewed through a web server with PHP support.

## Publishing your web pages

The final phase of creating a web site is publishing your pages. To place your pages on the Web, you need a Web server. Commonly called hosts, Web servers allow you to transfer and store files, including HTML documents, images and multimedia files. Unless you own your own Web Server, you need to find a server to host your pages. Some examples of web hosts are: <https://www.godaddy.com/>, <https://www.1and1.com> but there are many more! Make sure you choose a web host that supports FTP; this makes it much easier to publish your pages from Quick 'n Easy Web Builder.

Publish to a remote FTP server.

Once you have registered to a web host, you will receive a server address, username and password. Enter this information into Web Builder by selecting: File->Publish. Click Add and select Type '*FTP Server*'. Sometimes you also need to specify a remote folder. Common remote folders locations are: /www, /public\_html, /html, but unfortunately this value can be different for each webhost, so consult your webhost's documentation for more details! If you have a firewall/router, select 'Use passive mode for transfers'. Click OK to save. Now you can publish each page simply by selecting Publish.

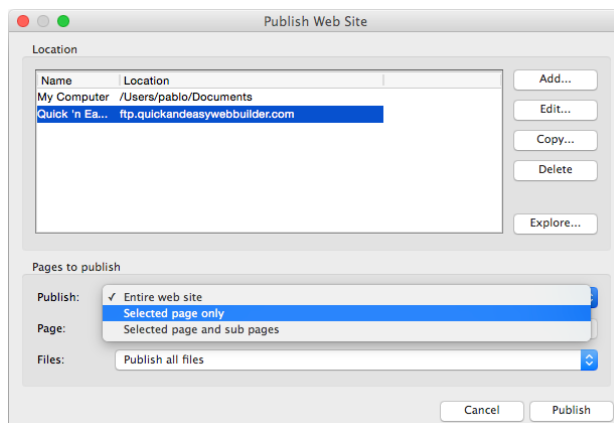

Publish to a local folder

If your web host doesn't support FTP or you want to use your favorite FTP client to transfer the files to the server, you can use the option 'Publish to a local folder'. Click Add to add a new location to the list. Enter a name for the location and select '*Local Folder*' as type. Enter the folder where you want to publish the active document. Click OK to save the data and then click Publish to save the files to the specified folder. Now you can take these files from the local folder and publish them using your preferred FTP utility.

### Pages to Publish

Select which page or pages you want to publish.

- Entire Web Site, publishes all pages of the web site (except the pages which have enabled 'Don't Publish this Page' in Page Properties)
- Select Page Only, publishes the select page, click Select to specify the page to be published.
- Select Page and Sub Pages, publishes the select page and all of its subpages.

## *The Quick 'n Easy Web Builder Menu*

All of Quick 'n Easy Web Builder's features are available through the menu bar. The menu bar has the following items:

- File
- Edit
- View
- Page
- Insert
- Format
- Table
- Arrange
- Tools

## File Menu

### New Web Site

Creates a new empty web site project. All pages of a web site are saved in one file.

### New Web Site from Template

Creates a new web site based on a template. A template is a framework for web pages and sites. Templates for web pages work much like templates in Microsoft Word, or any other word processing application. Think of a template as a starting point for your pages. A template will include all of the images and other objects in the template file. So there is no need to copy these files separately. So you simply copy one file from one computer to another and you can start or continue working on your web pages. Quick 'n Easy Web Builder Templates have the .qwbt extension and are saved in the sub folder /Library/Application Support/Quick 'n Easy Web Builder/templates. To add a new category to the template selection window, so you can organize your templates, simply create a new folder and put the template files in this folder. The name of the folder will then be displayed in the Category dropdown list. You can also create new categories by using the context menu in the Template selection window.

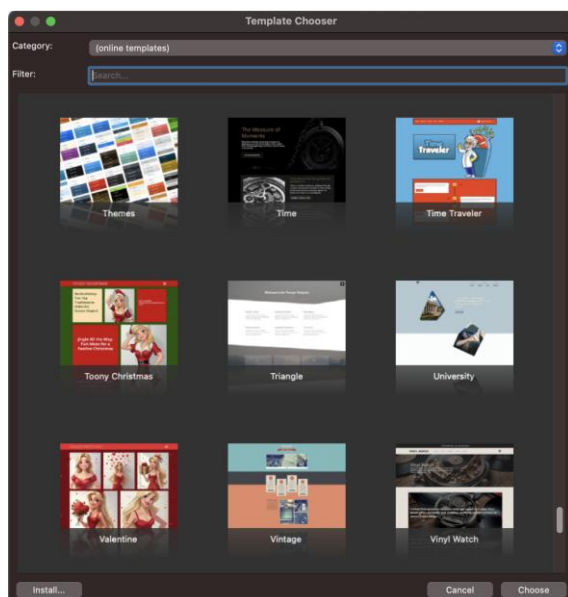

### Open Web Site

Opens an existing web site project.

### Close Web Site

Close the active web site project.

### Save Web Site

Save the active web site project.

#### Important note:

Quick 'n Easy Web Builder does not edit the HTML directly, but it uses its own file format (.qwb) to store the information of the website. In order to save your pages as HTML you need to publish your pages. QnEWB stores the information of all your pages in a single project file.

### Save Web Site As

Save the active web site project with a new name.

### Save Web Site as Template

Save the active web site project to a template.

See 'New Web Site from Template' for more details about templates.

### Save as Zip

This will create a full backup of the project, images and other files in zip format.

Note that the images and other files will only be included if they are stored in the project folder. There for, the option "Automatically manage images and other files used by a project" in Preferences->Miscellaneous should be enabled.

### Preview in Browser

Preview the active web page in your default Browser.

Depending on the preview scope (Preferences -> Publish), you can preview either a single page or the entire web site. It is also possible to change the browser that is used for previewing. Go to File -> Preview in Browser -> Edit Browser List to add/edit the list of browsers that can be used to preview the pages you are working on.

#### Tip:

You can also use the menu item 'Preview entire web site' to toggle between single page and entire website preview.

#### Note:

You cannot preview PHP pages directly in your browser. PHP can only be viewed via a web server with PHP support!

### Publish

Publish the active page, a group of pages or the entire web site. You can choose to publish to a local folder or a remote FTP server. Check out the chapter 'Publish' of this document for more details.

## Edit Menu

### Undo

Undo the last action.

### Redo

Redo the previously undone action.

### Cut

Cut the selection and put it on the Clipboard.

### Copy

Copy the selection and put it on the Clipboard.

### Paste

Insert Clipboard contents.

### Delete

Erase the selection.

### Select All

Select the entire document (all objects).

### Find and Replace

The Find and Replace tool can be used to quickly change the color, font, URL or filename for all objects (or a selection) on the page or entire website.

#### Tip:

To add a prefix to all IDs of a page, set the old value to \* (wildcard) and the new value to the prefix. This can be useful to add a prefix to the IDs of master pages/master frames.

### Lock/Unlock

This will 'lock' the selected objects, so that they cannot be moved or resized accidentally. To unlock the object again, repeat the same command.

### Lock All

This will lock all objects in the active page.

### Unlock All

This will unlock all objects in the active page.

### Restore Original Size

Can be used to restore an image or flash object to its original size.

### Animations

Add CSS3 animations add transitions to the selected object. See also 'Animations and Translations'.

## Events

Implement dynamic actions based on events. See 'Events' for more details.

## Motion Effects

Motion Effects introduces a quicker and easier way to implement scroll effects and entrance animations. It provides a simplified interface without having to deal with events and transitions.

Online tutorial:

[https://www.quickandeasywebbuilder.com/motion\\_effects.html](https://www.quickandeasywebbuilder.com/motion_effects.html)

## Ecommerce

Quick 'n Easy Web Builder has built-in support for several third-party shopping cart checkouts and/or payment providers: Ecwid, Stripe, Snipcart, Paddle, PayPal, Gumroad, WebMoney, Vibracart Pro. This means that any image, button, text or menu item that supports events can be turned into a checkout button for the supported Payment gateways. There is a dedicated 'Ecommerce' menu item, so you can quickly add ecommerce functionality to a button, image, shape, etc.

In order for the Ecommerce events to work, you first will need to set the store ID, API key or account name in Preferences -> Ecommerce. You only need to enter the account details for the shop(s) you are using in your website.

Online tutorial:

<https://www.quickandeasywebbuilder.com/ecommerce.html>

## Lorem Ipsum

Lorem ipsum is a placeholder text (filler text) commonly used to demonstrate the graphic elements of a web site, such as font, typography, and layout, by removing the distraction of meaningful content. Quick 'n Easy Web Builder has a simple built-in Lorem Ipsum Text generator to add place holder text to the text object. You can insert complete paragraphs or a specific number of words.

## HTML

View the generated HTML of the selected object or insert your own HTML code!

Please note that this option is for advanced users only. Inserting invalid HTML code may cause unexpected results.

Online tutorial:

[https://quickandeasywebbuilder.com/add\\_html.html](https://quickandeasywebbuilder.com/add_html.html)

## Artificial Intelligence (Text)

These menu items apply to text-based objects like Text, Headings, Logo, Card text etc. Create text, headings, articles, and more by entering custom prompts or choosing predefined ones. You can modify text length, tone (casual, professional, confident, friendly), grammar, and overall style to suit your needs. Translate text into over 25 languages, such as English, Spanish, French, German, and Italian.

Online tutorials:

<https://www.quickandeasywebbuilder.com/ai.html>

[https://www.quickandeasywebbuilder.com/ai\\_prompts.html](https://www.quickandeasywebbuilder.com/ai_prompts.html)

Artificial Intelligence FAQ:

<https://www.quickandeasywebbuilder.com/forum/viewtopic.php?t=46496>

## Prompt Manager

The Prompt Manager can be used to add, edit or remove prompts from the 'suggestions' lists. Each category (text, images, code) has its own prompt list.

## Write with AI

This opens the "Generate Text with AI" dialog. In the dialog, you can enter a custom prompt or choose one of the pre-defined prompts from the Suggestions drop down list.

After inputting your prompt, click the 'Generate' button. Please be patient, as the speed of displaying results in the Output field may vary depending on the current server load.

Once you're satisfied with the generated text, you can click the 'Use Text' button to save it. However, you also have the flexibility to enhance or refine the text further. This includes the ability to adjust its length, modify the tone (casual, professional, confident, friendly), streamline it for clarity, improve grammar, or even translate it into a different language!

### IMPORTANT NOTE:

The AI tools in Quick 'n Easy Web Builder are implemented using the OpenAI API. You will need an OpenAI API key in order to use this functionality. If you do not already have an OpenAI account, then you can create it here: <https://platform.openai.com/signup>

You can create an OpenAI API key for free. New users get free \$5 worth of free tokens. These tokens expire after 3 months. After the quota has passed, you can choose to enter billing information to upgrade to a paid plan and continue your use of the API on pay-as-you-go basis.

The API key can be entered in Preferences -> Artificial Intelligence

## View Menu

### Main toolbar

Show or hide the standard toolbar.

### Breakpoints toolbar

Show or hide breakpoint toolbar at the bottom of the page. These tools can be used to insert and manage breakpoints for Responsive Web Design. You can also switch between breakpoints.

See 'Responsive Web Design' for more details.

### Toolbox

Show or hide the toolbox.

### Object Manager/ Site Manager/ Property Inspector

Show or hide the Object Manager, Site Manager and Property Inspector window.

### Refresh

'Refresh' reloads all images of the current page. This can be useful if you have edited images in another application.

### Show Ruler Guides

Horizontal and vertical ruler guides are used to align objects on the page.

See 'Guide Settings' for more information.

### Show Smart Guides

Smart guides are dynamic guidelines that appear when you move objects into alignment with each other.

### Snap to grid

Enable or disable snap to grid. Use the Snap to Grid feature to align objects exactly. Quick 'n Easy Web Builder creates a "magnetic" attraction between the selected object and the grid.

### Rulers

Show or hide rulers.

### Object Outlines

Show or hide object outlines.

### Non-responsive objects

Enable this option to outline objects that are not responsive. This may be helpful for Responsive Web Design, so you can either change the object's properties to make it responsive or use 'Clone and Hide' to create a new instance of the object.

### Render Background Image

Specifies whether to render the background image in the workspace. This will improve the overall performance of the application during design time when using large background images. This does not affect the published page.

### Render hidden objects

This option may be useful to trace layout problems caused by hidden objects. Note that hidden objects cannot be edited. You will first have to unhide the object (with the Object Manager) to make changes.

### Zoom

You can zoom in to see parts of your web page close-up, or zoom out to see more of the page.

#### Notes:

The quality of the zoomed page strongly depends on the zoom level. You will get the best quality for 100%, 200%, 300%, 400% etc. But a zoom level of 150% will introduce rounding errors of pixels.

You cannot edit text when a page is zoomed in or zoomed out.

## Page Menu

The page menu holds all the commands related to page management.

### New Page

Adds a new page to your web site. The new page is automatically opened so you can start editing it right away. The new page (with a unique page name) will be added to the Site Manager tree.

### New Page from Template

Create a new page based on a template. Pick any page from a template and insert it into the current project. The new page (with a unique page name) will be added to the Site Manager tree.

### Website Wizard

With the assistance of the 'Website Wizard,' you can effortlessly initiate a new project. You have the flexibility to begin with a template as the foundation for your new project or customize its content and style through a step-by-step process. Moreover, there are options available to harness AI-driven content generation, tailored to your specified description, and incorporate (random) stock images relevant to your selected category. These features empower you to craft a distinct and unique website every time you utilize the wizard. The generated website will exhibit fresh variations with each run of the wizard!

Online tutorial: [https://www.quickandeasywebbuilder.com/website\\_wizard.html](https://www.quickandeasywebbuilder.com/website_wizard.html)

### Clone Page

To make an exact copy of the active page, select Clone Page from the menu. A new item (with a unique name) will be added to the Site Manager.

#### Note:

'Clone Page' will duplicate the page and all objects on that page. To reduce the number of duplicated objects within your website you should consider using master pages.

### Delete Page

Remove the active page from your web site. You cannot remove the last page in your web site.

### Rename Page

Rename the active page. Note that the Site Manager must be visible to be able to rename your page. The name of the page will be highlighted in the Site manager, where you can change its name.

Note: When you have linked to the page you are renaming (from any page within the web site), Web Builder automatically updates all the links for you so you don't have to redo all the internal links.

*Notes about page names*

While building your web site, Quick 'n Easy Web Builder saves the project file with the .qwb extension. This is a project file used by Web Builder to simplify the building process. One project file can contain multiple web pages. Once your pages are ready you must export or publish them as HTML.

The name of the output HTML file is taken from the name you have specified in the Site Manager.

So if you named the page index then the output file will be called index.html. If the page needs another extension like .php, you can configure this in the Page Properties.

Here are some guidelines how to name your web pages:

- Do not add .html or .htm extension to the page name. Quick 'n Easy Web Builder will automatically add the .html extension (or .php, .asp) when it publishes (or exports) the HTML code.
- Always name your homepage: "index", this is the most common name for a homepage.
- Always use lowercase filenames, most web servers are case sensitive and might fail to find your page if you have called it "Index" or "INDEX"
- Do not use space or other special characters in the name, keep them simple like: "page1" or "my\_products"  
It's strongly recommend using alphanumeric characters only!
- Use underscores to connect words.
- Do not start the file name with a number.

## Import HTML

Although Quick 'n Easy Web Builder is NOT an HTML editor, it has (limited) support to import HTML pages. This may help you import images and text from existing pages. You can either select an HTML page from your local drive or specify a URL of an online website. The software will automatically copy images from remote pages to your local drive.

Notes about importing HTML:

- This feature is still in beta. Importing HTML is a very complex process and it will take a lot of testing and optimizing before we get the optimal results. However, in many cases the current implementation may be sufficient enough.
- QnE Web Builder is not an HTML editor, but an HTML generator! Internally the software does not use HTML. This give you much more control over the layout then you normally would have in a traditional HTML editor. So this means that the HTML has to be converted to QnE WB's internal format. A very complicated task...
- The import feature currently only imports text, images, form elements and body attributes (background images, meta tags). Tables, scripts, stylesheets and multimedia components are not imported. But in most cases this is good enough to get you started.
- QnE Web Builder does not parse style sheets, currently all objects will have the default styling.
- It is very difficult to support all different types of HTML. Even the different types of browsers will interpret HTML differently, so don't expect miracles. If a page fails to import, then it probably contains code that Qne Web Builder doesn't understand and you still have to start from scratch.

## Page HTML

View the generated HTML of the active page. You can also add your own HTML code!  
Note however that you cannot edit the HTML generated by Quick 'n Easy Web Builder, all changes to the code are done through visual design (drag & drop, editing properties).

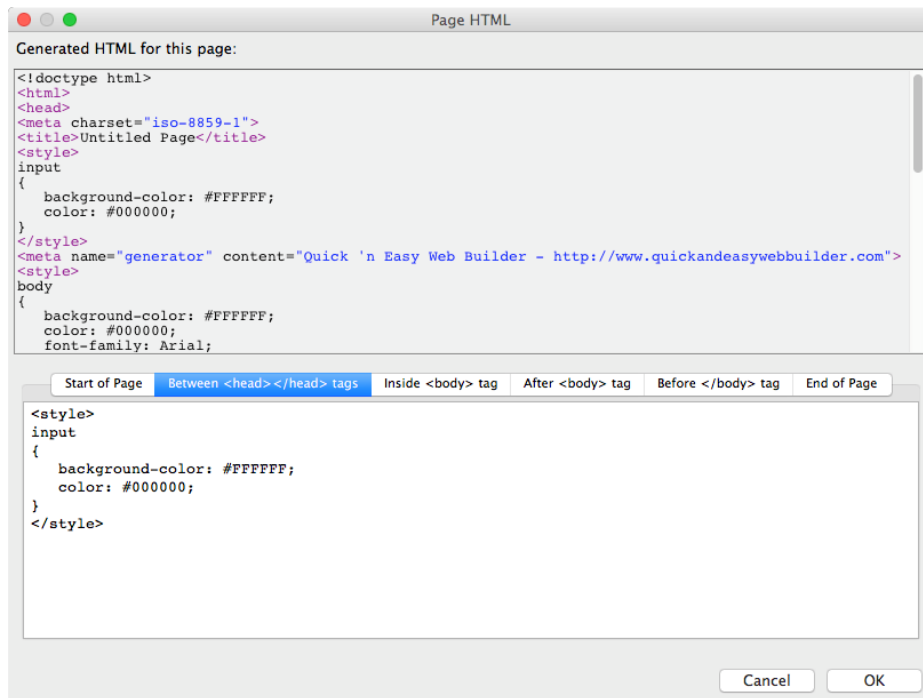

Warning: When you insert code in the Page HTML window, make sure you do not include the <HTML>, <HEAD> or <BODY> tags! Quick 'n Easy Web Builder already generates these tags.

- Start of Page  
The HTML will be inserted before all other code on the page.

```
<-- your html -->
<!DOCTYPE HTML>
<html>
<head>
...
```

- Between <head></head> tags  
The HTML will be inserted between the <head></head> tags.

```
<head>
...
<-- your html -->
</head>
```

- Inside <body> tag  
The HTML will be inserted inside the <body> tags.

```
<body attribute=value>
```

- After <body> tag  
The HTML will be inserted after the <body> tags.

```
<body>
<-- your html -->
...
</body>
```

- Before </body>

```
<body>
...
<-- your html -->
</body>
```

- End of page

```
<body>
...
</body>
<-- your html -->
```

- Inside <html> tag

```
<html your html>
```

## Animations Timeline

The Animation Timeline displays all animations on the page; you can also add, edit and remove animations. It's also possible to drag & drop/move animations on the timeline, so you can easily control the timing of the animations.

## Error Reports

The Error Report tools will analyze the current page and check for errors like duplicated IDs, invalid filenames or other common problems.

### Invalid filename

Names must contain only ASCII letters (a-z,A-Z), digits (0-9), underscore, dot and dash.

### Empty ID

Make sure all objects have a valid ID. You can set the ID property in the Property Inspector.

### Duplicate ID

All objects must have a unique ID property within the context of the page. This includes the objects on master pages! You can set the ID property in the Property Inspector.

### Invalid HTML

Custom HTML may not contain <html> <<head> or <body> tags.

### Invalid page extension

The page contains a form which requires PHP. Set the page file extension to 'php' (in Page properties)

### Success page not specified

The success page property of the form cannot be empty if the form processor is used.

### Error page not specified

The error page property of the form cannot be empty if the form processor is used.

### Invalid page title

The page does not have a meaningful title. The page title is either empty or has the default 'untitled page' value. You can change the page title in Page Properties.

## Google Analytics

Insert Google Analytics code in <head> section of the current page.  
This option is a shortcut to Page HTML.

## Page Weight

The Page weight tool helps you determine the estimated size and download time of a page. The tool will list all files which are part of page and their sizes. By selecting the connection speed you can get an idea how long it will take to download the complete page.

## Responsive Web Design

In this section you can add, manage and switch breakpoints.  
See 'Responsive Web Design' for more details.

## Dark Color Scheme Simulation

During design time, you can switch between light and dark color scheme.  
Online tutorial: <https://www.quickandeasywebbuilder.com/darkcolorscheme.html>

## Translate

This is part of the AI tools, but also available as separate tool.

The 'Translate selection' option will translate the selected objects. This can be useful if you only want to translate specific items on the page.

'Translate page' allows you to generate a translated replica of an entire webpage. In contrast to the 'Translate Selection' function, it won't modify the content on the current page. Instead, it generates a new page that maintains the original layout while translating all the text. The new page's name will incorporate the language code corresponding to your selected language. For instance, if you translate 'index' into Spanish, it will become 'index-es'.

The current translation language can be selected from the 'Language' dropdown menu.

Online tutorial:  
<https://www.quickandeasywebbuilder.com/translation.html>

## Smart Content

Smart Content allows you to quickly and easily update text and images on your page based on a chosen category. This feature is especially useful when previewing templates with content relevant to your project. For instance, if you've downloaded a template with generic web design images but want to see how it looks with content tailored to the 'Real Estate' category, Smart Content lets you make these changes in just a few clicks.

**Replace with Stock Photos:** Instantly swap all the images on the page with relevant stock photos in just one click.

**Replace Text with Category Text:** Quickly replace existing text with content tailored to your chosen category.

You also have the option to use AI for text replacement, offering even more personalized results. Additionally, you can choose whether to apply changes to the entire page or only to selected elements.

The category can be set in the page properties or via the dropdown menu.

Online tutorial:

<https://quickandeasywebbuilder.com/smartcontent.html>

## Adjust

The Color Adjustments Tools can be used to quickly adjust the colors of the entire page. Brightness, Contrast, Grayscale, Hue, Saturation, Invert colors, Invert luminance, temperature, tint. You can also replace a specific color on the page.

These tools are ideal for quickly changing colors on the page without the hassle of manually adjusting each one. For instance, if you find a template you like but want to use different colors, these options make it easy to customize your design. You can also adjust page colors to match those in a selected image. This tool automatically creates a cohesive color scheme by pulling tones directly from the image, ensuring your design looks visually harmonious.

Online tutorial:

<https://quickandeasywebbuilder.com/coloradjustmenttools.html>

## Site variables

This option can be useful to get global variables for the project, for example to quickly update the copyright or other value that regularly changes.

The variables will be replaced during publishing by the specified value. You can use this variable anywhere in the page, text or property values.

Example:

Name: \$COPYRIGHT\$

Value: Pablo Software Solutions

This will replace any instance of '\$COPYRIGHT\$' in the project by 'Pablo Software Solutions'.

The following built-in variables are available (for advanced users):

\$PARALLAX\_SPEED\$

Specifies the speed of the parallax effect. 0.0 means the image will appear fixed in place, and 1.0 the image will flow at the same speed as the page content. The default is 0.3.

\$SKROLLR\_FORCEHEIGHT\$

This option applies to scroll transitions: CSS3 Animations and Transitions

Makes sure the document is high enough that all key frames fit inside. For example, you specified an offset of 1000, but the content only makes the document 500px high. skrollr will ensure that you can scroll down the whole 1000px Default is: 'false'

\$SKROLLR\_MOBILECHECK\$

This option applies to scroll transitions: CSS3 Animations and Transitions

This option can be used to enable checks for mobile devices. Default is: false. which means that scrolling transitions are enabled on mobile devices.

\$SKROLLR\_SMOOTHSCROLLING\$

This option applies to scroll transitions: CSS3 Animations and Transitions

Smooth scrolling smoothens animations. When you scroll down 50 pixels, the animations will transition instead of jumping to the new position. Default is: 'false'

\$PROJECT\_CSS\$

Normally, the name of the global style sheet is based on the project name (e.g. projectname.css). This system variable makes it possible to specify a different name. For example: globalstyles

\$FORMERROR\_EMAIL\$

Customize form error message. The default text is: The specified email address is invalid!

\$FORMERROR\_FILESIZE\$

Customize form error message. The default text is: The size of \$key (file:

\$upload\_SrcName[\$i]) is bigger than the allowed \" . \$max\_filesize/1024 . \"/>Kbytes!

\$FORMERROR\_URL\$

Customize form error message. The default text is: URLs are not allowed!

\$CAPTCHA\_ERROR\$

This can be used to specify a custom captcha error message.

The default text is: CAPTCHA verification failed.

## Page Properties

To edit the page properties click on an empty area of the page. This will display the properties of the page in the Property Inspector.

### Center page in browser window

Enabling this option will center the published page in the browser window.

Most professional web sites are designed so they will look good on different screen sizes. Because Web Builder uses absolute positioning for all elements, they cannot be stretched over the full width and height of a page, because that would 'scramble' the contents of the page and this wouldn't look good;)

### Character Set

The character set tells the browser how to interpret and display the characters on your webpage. Depending on the language of the text on the page it might be necessary to force the browser to another character set. The most common used character sets are: ISO-8859-1 (ANSI) and UTF-8 (UNICODE).

### Direction

Specifies the text direction for the content in the page. This can be either property set to 'left-to-right' or 'right-to-left'.

### Document Type

The doctype declaration is an instruction for the web browser about what version of the markup language the page is written in.

Currently Quick 'n Easy Web Builder supports these document types:

- HTML 4.01 Transitional (default)

- The generated output will be HTML and compliant to the HTML 4.01 specification of W3C (just like in previous versions of Quick 'n Easy Web Builder).

- XHTML 1.0 Transitional

- The generated output will be XML and compliant to the XHTML 1.0 specification of W3C.

- HTML5

- The generated output will be HTML and compliant to the HTML 5 specification of W3C. This mode is experimental because the HTML5 specifications are not officially finished yet.

Select document type 'None' if you don't want to include the doctype declaration in the page output. The generated output will be HTML 4.01 Transitional in that case.

## Favorites Icon

You can use favorites icons (also known as shortcut icons) to display your logo or some other small graphic on the Favorites menu, address or page tabs of your browser. They are a great way to add brand recognition to your Web site. A shortcut icon must be square in size, and at least 16 x 16 pixels. Consider creating both a 16 x 16-pixel icon as well as a 32 x 32-pixel icon (and larger, bandwidth permitting), since on high-DPI displays, the browser may stretch the icon to fit the available space.

To create the icon, use an icon editor, such as Axialis IconWorkshop, IcoFX or Microangelo Toolset and save the icon in the .ico file format.

Optionally, you can specify dedicated image for 32 and 64 pixels in PNG format.

## Apple Touch Icon

Similar to the Favorites Icon, the Apple Touch Icon is a file used for a web page icon on the Apple iPhone, iPod Touch, and iPad.

When the user bookmarks the web page or adds the page to their home screen, this icon is used.

Apple Touch Icons are also supported by most Android devices.

Unfortunately, different devices require different image sizes. So, that is why we have now added the ability to configure multiple sizes.

Common sizes:

152x152 (iPad)

167x167 (iPad Retina)

180x180 (iPhone Retina)

## File extension

Normally your web page will be published using the .html extension. In some cases it may be necessary to specify another extension like .php or .asp in case your page uses PHP or ASP.

Notes:

If you set the file extension to something other than .html, then your browser may not be able to preview the page. In order to preview PHP or ASP page, you must publish the page to a web server which can handle these page types!

After changing the file extension, you will need to re-publish all pages link to it, otherwise the links will still refer to the old page name.

## Overflow

These properties specify whether content is clipped when it overflows the browser window. 'Overflow-x' determines clipping at the left and right edges, 'Overflow-y' at the top and bottom edges.

- none  
The overflow attribute will not be added to the page HTML. In this case scroll behavior may be different for each browser type.
- visible  
This value indicates that content is not clipped, i.e., it may be rendered outside the browser window.
- hidden  
This value indicates that the content is clipped and that no scrolling mechanism should be provided to view the content outside the browser window.
- scroll  
This value indicates that the content is clipped and that if the browser displays scrollbars.  
This avoids any problem with scrollbars appearing and disappearing in a dynamic environment where pages have different sizes.
- auto  
The behavior of the 'auto' value is browser-dependent, but should cause a scrolling mechanism to be provided for overflowing boxes.

## Theme

Specifies the theme for the page. This theme will be applied to all theme enabled objects like jQuery UI widgets. Besides jQuery UI widgets you can also enable theming for the menubar, navigation bar, tab menu, slidemenu, horizontal line, etc. This way you can give you page a uniform look and feel. Themes can be modified with the Theme Manager.

Online tutorial: <https://www.quickandeasywebbuilder.com/themes.html>

## Page Language

Specifies the language (Content-Language) of the page. Search engines may use this tag to categorize pages by language.

## Title

This title will be displayed in the title bar of the browser's window and search engine results.

## Lightbox

Specifies the lightbox script that will be used for internal features like 'Open link in Lightbox' or the lightbox functionality in YouTube, Vimeo and HTML5 video. Additional lightboxes can be downloaded from the website.

## Background Mode

Specifies the background mode: Solid, Image, Gradient or Transparent.

## Background Color

Specifies the color of the background.

## Gradient Color

Specifies the color of the gradient effect (in combination with the background color).

## Gradient Style

Specifies the style of the gradient effect. The gradient can either be horizontal or vertical.

## Background Image

Specifies the optional background image.

## Background Size

Specifies the size of the background image.

- **empty (default)**  
The background-image has the default size and scrolls with the content.
- **fixed**  
A fixed background is a background image that will stay in one place while the rest of your text and images scroll over the top of it.
- **cover**  
Scale the background image to be as large as possible so that the background area is completely covered by the background image. Some parts of the background image may not be in view within the background positioning area.
- **contain**  
Scale the image to the largest size such that both its width and its height can fit inside the content area.
- **parallax**  
The image scrolls slower than the content in the foreground, creating the illusion of 3D depth.

For advanced users: The default speed is 0.3. You can change this by adding a Site Variable with the name \$PARALLAX\_SPEED\$. The speed at which the parallax effect runs. 0.0 means the image will appear fixed in place, and 1.0 the image will flow at the same speed as the page content.

- **percentages**  
For example: '100% 100%' will stretch the images to 100% of the object's width/height. Other values like '50% 50%' are also possible.
- **pixels**  
For example: '320px 250px' will display the image in the specified size.

## Horizontal Alignment

Sets the horizontal position for the background image.

## Repeat

Sets the tiling attributes for the background image. Possible options are:

- Repeat in both directions
- Repeat in horizontal direction
- Repeat in vertical direction
- Do not repeat
- space, the background-image is repeated as much as possible without clipping. The first and last images are pinned to either side of the element, and whitespace is distributed evenly between the images.
- round, the background-image is repeated and squished or stretched to fill the space (no gaps).

## Vertical Alignment

Sets the vertical position for the background image.

## Video Background

This option is only available for Layers and Layout Grids. It can be used to display a video as background. YouTube and Vimeo URLs are supported. Local videos are not supported. The format of the YouTube URL must be <https://www.youtube.com/embed/W0LHTWG-UmQ> and NOT <https://www.youtube.com/watch?v=W0LHTWG-UmQ> !

Examples:

<https://www.youtube.com/embed/W0LHTWG-UmQ>

<https://player.vimeo.com/video/76979871>

## Link Color

This specifies the default, unvisited hyperlinks color.

## Visited Link Color

This specifies the color of a followed link.

## Active Link Color

This specifies the color of an active link.

## Hover Link Color

This specifies the color of all hover links of the active page.

## Underline mode

This specifies the underline behavior of links.

Note: You can also control the colors of hyperlinks by using Hyperlink Style Sheets. For more information, see the description in the chapter 'Links'.

## *Page Properties - Meta Tags*

### Author

The author meta tag is used to indicate who the author of the web page is.

### Description

The description meta tag can be important when it comes to some search engines. There are many search engines that will index your site automatically. Some of these search engines allow for a short description to be placed in their web page. If the search engines are looking in your web page for a description meta tag, it will use this description in the search index.

### Generator

Typically, the name of the application used to create the page.

### Keywords

The keyword meta tag can be important when it comes to some search engines. When these auto robot search engines index your site, some will look for a keyword meta tag to use as index words. When someone uses their search engine and searches on a word that is in your keyword meta tag list, your site will be included in the output search results. The keywords are typically separated by a comma (,)

### User defined

Here you can insert your own custom meta tags. These will be inserted before all other meta tags right after the <head> tag.

Example:

```
<meta http-equiv="Cache-control" content="no-cache">  
<meta name="expires" content="tue, 01 Jun 2015 19:45:00 GMT">
```

### Open Graph Meta Tags

These settings make it easy to add Open Graph meta tags to a page to enable it to become a "rich" social object. For instance, Facebook uses this information to work out how to preview shared content in a user's Facebook profile. The following properties are supported: og:url, og:title, og:description, og:image and og:type

<https://developers.facebook.com/docs/sharing/webmasters#markup>

### Twitter Cards

With Twitter Cards, you can attach rich photos, videos and media experiences to Tweets, helping to drive traffic to your website. If you add Twitter Card meta tags to your webpage, users who Tweet links to your content will have a "Card" added to the Tweet that's visible to their followers.

This is very similar to sharing a link on Facebook which automatically displays a preview with title, summary, and thumbnail of your page content when using Open Graph Meta Tags.

More information:

<https://developer.twitter.com/en/docs/tweets/optimize-with-cards/overview/abouts-cards>

The following Cards types are supported:

- **Summary**  
The Summary Card can be used for many kinds of web content, from blog posts and news articles, to products and restaurants. It is designed to give the reader a preview of the content before clicking through to your website.
- **Summary with large image**  
The Summary Card with Large Image features a large, full-width prominent image alongside a tweet. It is designed to give the reader a rich photo experience, and clicking on the image brings the user to your website.
- **Player**  
Video clips and audio streams have a special place on the Twitter platform thanks to the Player Card. By using the Player option (and following the Twitter Developer Policy), you can deliver your rich media to users across the globe.

### Canonical URL

If you have different pages with similar content (for example, a page with both a mobile and a desktop version), Google sees these as duplicate versions of the same page. Google will choose one URL as the canonical version and crawl that, and all other URLs will be considered duplicate URLs and crawled less often.

More information: <https://support.google.com/webmasters/answer/139066?hl=en>

### hreflang

The hreflang attribute tells Google which language you are using on a specific page, so the search engine can serve that result to users searching in that language. The links will also be added to the site map.

More information: <https://support.google.com/webmasters/answer/189077?hl=en>

### *Page Properties - Compatibility*

#### Use Safari mobile background fix

This option implements a workaround for issues with full width (parallax/fixed/cover) background images on Safari mobile (iOS) browsers. This sets background-attachment to 'scroll', so the full image will be displayed.

## *Page Properties - Size*

### Automatic Page size

Specifies whether the page size should be automatically managed based on the page content.

It is recommended to set this to 'false' when designing responsive web layouts.

### Height

Specifies the height of the workspace.

Note that this does not set the HTML page height. In HTML the height of the page is determined by the content.

### Width

Specifies the width of the workspace.

Note that this does not set the HTML page width. In HTML the width of the page is determined by the content.

### Use 100%-page width/height

Enable this option if you are using 'Full Screen' floating layers.

## *Page Properties - Debug*

### Disable CSS media query

When this option is enabled, then breakpoints/media queries will not be published. This may be useful for testing purposes.

### Disable HTML/CSS/JavaScript formatting

This option disables beautify and minify options for the current page. This may be useful for testing purposes or when you have added code to the page which does not support formatting.

### Disable custom code

When this option is enabled, then custom code will not be included in the published page. This makes it possible to test the page without custom code. For example, in case something does not work, so you do not have to remove all code.

## *Page Properties – Scroll Events and Transitions*

### Disable scroll events on small screens

This option adds the ability to disable scroll events on small screens (e.g. phones).

### Disable scroll transitions on small screens

This option adds the ability to disable scroll transitions on small screens (e.g. phones).

'Minimum width' specifies the width at which the scroll events/ transitions will be disabled.

### Disable CSS animations and transitions on small screens

This option will disable all CSS animations and transitions on small screens (e.g. phones).

'Minimum width' specifies the width at which the scroll events/ transitions will be disabled.

Note that this will only work for CSS animations / transitions. JavaScript animations will not be affected.

### Exclude browsers

This option adds the ability to disable scroll events and transitions on specific browsers.

Multiple browsers are separated by a pipe character. For example:

Android | iPhone | iPad | iPod | BlackBerry

Technical details: Exclude browsers uses the following JavaScript function to detect browsers:

```
(/Android|iPhone|iPad|iPod|BlackBerry/i).test(navigator.userAgent || navigator.vendor);
```

## *Properties - Redirect*

The Redirect property redirects the user to another page after a specific delay (by using the 'refresh ' meta tag).

### Redirect URL

Specifies the URL where the user will be redirected to.

### Redirect Delay

Specifies the redirect delay. 0 (zero) means no delay.

## *Page Properties - Preloader*

A preloader (also known as loading screen) is what you see on some sites before the main content of the web page is loaded. Quick 'n Easy Web Builder can display a (semi transparent) overlay with animated gif when the website loading is in progress. It will disappear right after the page loads. The background property specifies the color of the overlay background (not the background color of the GIF!). The background color supports alpha transparency.

Note: If the loader does not disappear then there is most likely a script conflict on the page. When this happens then please remove all custom Java Script and try again.

Online tutorial: <https://www.quickandeasywebbuilder.com/preloader.html>

### *Properties – Search Engine Optimization*

Search engine optimization (SEO) is the process of improving the volume or quality of traffic to a web site or a web page from search engines. The theory is that the earlier (or higher) a site appears in the search results list, the more visitors it will receive from the search engine. These values may help improve your SEO, however modern search engines use more advanced techniques to index your website. More details:

[https://en.wikipedia.org/wiki/Search\\_engine\\_optimization](https://en.wikipedia.org/wiki/Search_engine_optimization)

### **Robots**

The Robots Meta Tag is used to tell search engines whether to index and/or crawl a page or not.

### **Revisit after**

The Revisit Meta Tag is used to tell search engines when to come back next.

### **Expires after**

The Expires Meta Tag is used to tell search engines when the page and content is no longer valid.

### *Properties – Master Frame*

### **Master Page**

In this section you can specify the master page or master frame of the page.

- **Master Frame**  
Specifies the page used for the Master Frame. The idea behind a master frame is that the page will have a common 'frame' and the content of this page will be put inside the Content Place Holder of specified Master Frame when the page is being previewed or published. The footer and (right) sidebar of the master frame will automatically be moved based on the size of the content. Or in other words: the content place holder will expand.  
Online tutorial: [https://quickandeasywebbuilder.com/master\\_frame.html](https://quickandeasywebbuilder.com/master_frame.html)
- **Master Page**  
In addition to a Master Frame you can now also use another page as master page. This does not require a content place holder. Basically, the master page will be used as 'background' of the content page and you place all other objects on top of this.  
Online tutorial: [https://quickandeasywebbuilder.com/master\\_page.html](https://quickandeasywebbuilder.com/master_page.html)

### *Properties - Events*

For more information about events please go read the chapter Events.

### *Properties - Defaults*

#### Font Family

Specifies the default font that will be used for (new) text. This option does not affect existing text!

#### Font Size

Specifies the default font size that will be used for (new) text. This option does not affect existing text!

#### Text Color

Specifies the default text color that will be used for (new) text. This option does not affect existing text!

Note:

*The default settings only apply to new objects. If you want to change the style of existing objects, then either change the (global) style in the Style Manager or use Find and Replace.*

### *Properties - Scrollbars*

Modern browsers, like Chrome, Edge, Safari and Opera support the ability to modify the look of the browser's scrollbar. For example, you can create a thinner scrollbar or change the color of the track/bar and handle.

#### Scrollbar Track

Specifies the background color and width of the track (progress bar) of the scrollbar.

#### Scrollbar Thumb

Specifies the border, radius and colors of the draggable scrolling handle. It's also possible to change the color of mouse over.

#### Reset

The reset button can be used to reset all settings to their defaults. This means that no custom colors will be used.

Online tutorial:

<https://www.quickandeasywebbuilder.com/customscrollbars.html>

## Insert Menu

The Insert menu provides an alternative way to insert objects. Most of the menu items are also available through the Toolbox. A few additional choices are available:

### Select

The Select object is used to select objects. To select multiple objects, drag a selection box around them, or hold down the Shift key while you click them one at a time.

### Symbol

Insert a symbol (special character) into a text object. This option is only enabled when you are in text edit mode.

### Link

Opens the link dialog for the selected object or text.  
Check out chapter 'Links' for more details.

## Format Menu

Most formatting tools apply to text only. Quick 'n Easy Web Builder allows you to make all the same attribute changes you can make in (for example) MS Word.

To edit the formatting of text you must first double click the text object to go into edit mode, then **highlight** the text you want to modify with the mouse and select formatting option.

### Font Name

Font name is the font family of text, such as Comic Sans, Times New Roman, and Courier New. To change the font type, select the font you want from the Font Type List Box on the toolbar.

### Font Style

The style of the text can either be bold, italics, or underline.

To change the font style, select one or more of the Style Icons on the toolbar.

### Font Color

The color of the text can also be changed.

To change the font color, select the Text Color Icon on the toolbar.

The Color Dialog Box appears. Choose the color you want and click OK.

### Font Size

To change the font size, select one of available HTML font sizes.

### Background Color

To change the background color of the selected text, click the Background Color Icon on the toolbar.

The Color Dialog Box appears. Choose the color you want and click OK.

### Text Alignment

You can change the alignment of the selected text object by using one of the alignment buttons: Left, Center, Right or Justify.

### Remove formatting

Sometimes it can be useful to remove all formatting from a piece of text at once. Highlight the text and select Remove Formatting to reset all styles to its default values. Formatting removed from the text include bold, italic, underline, subscript, superscript, strikeout, text color and background color.

### Remove link

Removes the link that was assigned to the selected text.

### Remove list style

Removes the bullet list style from the text.

### Change Case -> Sentence case

Capitalizes the first letter of each sentence of the selected text.

### Change Case -> Lowercase

Sets all selected text to lowercase.

### Change Case -> Uppercase

Sets all selected text to uppercase.

### Change Case -> Capitalize Each Word

Capitalizes the first letter of each word of the selected text.

### Change Case -> Toggle case

Toggles the case of each letter of the selected text.

### Line spacing

Sets the distance between lines in the object.

### Grow Font

Increase font size.

### Shrink Font

Decrease font size.

### *Styles*

In the Style Manager you can manage the styles of a project. By using styles you can modify the style of the entire website all in one place.

- *General Styles*  
In the General Style page HTML/CSS styles can be defined, such as text header styles (H1, H2, H3 ...) or form element styles. See also: Style Manager.
- *Link Styles*  
By default all hyperlinks in your webpage use the default link colors as defined in page properties. But you can also specify different colors for each link by using Hyperlink Styles.

### Websafe fonts

Websafe (or "web safe", "safe for the web") fonts are fonts that are common among all versions of Windows, Mac, and Linux. By using these fonts, you can make sure your web site looks (almost) the same on all devices. List of web safe fonts:

- Arial
- Courier
- Courier New
- Georgia
- MS Serif
- Palatino
- Times New Roman
- Trebuchet MS
- Verdana

You can enable the option Preferences -> Miscellaneous -> Display web safe fonts only', so Quick 'n Easy Web Builder will only display web safe fonts. This may also increase the speed of the user interface, because not all fonts need to be loaded into memory every time you want to select a different font.

### Using @font-face

If you want to use non-webfonts then you can use Quick 'n Easy Web Builder's @font-face options (Preferences -> HTML). If you enable this option, you will be able to use any type of true type font even if it's not web safe by using a new CSS3 feature called @font-face. Quick 'n Easy Web will automatically generate the necessary code and upload the font to the server. There is also support for Google Fonts.

Online tutorial:

<https://quickandeasywebbuilder.com/webfonts.html>

## Table Menu

The Table Menu contains all the operations related to creating and modifying tables. Tables have columns and rows of cells that can contain text (images, forms, or other page elements are not supported at the moment). Tables are useful for the layout of data; they can be used to simulate columns of text. When you type text in a table cell it expands horizontally and vertically to accommodate the text that are typed or inserted. You can edit, format, and specify properties (background color or image) for the text, as well as for the table cell, row, column, or table itself. You can easily resize cells, columns, rows, or the entire table by the dragging borders.

### *Insert Table*

Draw a box where you want to position the table.

The table will now be created on the page.

### *Insert Rows or Columns*

Select this option if you need to insert additional rows and columns after a table has been created. Specify if you want to insert Rows or Columns and enter the number of rows/columns to be added.

To insert a column to the left of a selected column, choose [Left of selection](#).

To insert a column to the right of a selected column, choose [Right of selection](#).

To insert a row above a selected row, choose [Above Selection](#).

To insert a row below a selected row, choose [Below Selection](#).

### *Merge Cells*

Merge two or more adjacent cells. This command is only available when two or more adjacent cells are selected on the same row.

### *Split Cell*

Split the selected cell into columns.

### *Delete Column*

Select this option to delete the selected column.

### *Delete Row*

Select this option to delete the selected row.

### *Table Column Width*

Set the column width for the selected column.

### *Table Row Height*

Set the row height for the selected row.

### *Border Size*

Enter how wide you want the border to be, in pixels.

### *Cell Padding*

Enter how much space you want between the contents and inside edges of cells, in pixels.

### Cell Spacing

Enter how much space you want between the cells in the table, in pixels.

### Table HTML

View generated HTML of the table. You can also insert your own HTML code!

### Cell Properties

This option will display the properties of the selected cell.

#### Background Color

Specifies the color of the text background. If set to 'Automatic' the webpage background will be used.

#### Background Image

Specifies the optional background image.

#### Repeat

Sets the tiling attributes for the background image.

Possible options are:

- Repeat in both directions
- Repeat in horizontal direction
- Repeat in vertical direction
- Do not repeat
- space, the background-image is repeated as much as possible without clipping. The first and last images are pinned to either side of the element, and whitespace is distributed evenly between the images.
- round, the background-image is repeated and squished or stretched to fill the space (no gaps).

#### Horizontal Align/ Vertical Align

Sets the horizontal/ vertical position for the background image.

### Cell HTML

View generated HTML of the selected cell. You can also insert your own HTML code!

### Table Tips:

1. While resizing the table, hold down the Ctrl-key to resize last column/row of a table without affecting the size of the other columns/rows.
2. To select multiple cells, hold down the Ctrl-key while selecting the cells.
3. To select the whole row, move the mouse cursor to the left border of the first cell.
4. To select the whole column, move the mouse cursor to the top border of the first cell.
5. To change the properties of multiple cells in one action, first select the cells and then click Cell Properties.
6. To center an image in the middle of a cell, open Cell Properties, specify the background image, set Repeat to 'Do not repeat' and set Horizontal/Vertical Align to 'Center'.

## Arrange Menu

The arrange menu contains all operations related to the layout of the current page.

Align

### Lefts

Aligns the left edges of the selected objects with the dominant object.

### Centers

Aligns the centers of the selected objects with the dominant object

### Rights

Aligns the right edges of the selected objects with the dominant object

### Tops

Aligns the top edges of the selected objects with the dominant object

### Middles

Aligns the middles of the selected objects with the dominant object

### Bottoms

Aligns the bottom edges of the selected objects with the dominant object

Space Evenly

### Across

Evenly spaces the selected controls horizontally

### Down

Evenly spaces the selected controls vertically

### Center in Page

Centers the controls vertically or horizontally within the web page

### Make same size

Resizes the selected objects to have the same width/height as the dominant object

### Restore Position (RWD)

This tool can be used to restore the size/position of the select object in breakpoints, so it becomes the same as in the default view.

### Scale (RWD)

This tool may be useful for optimizing the layout in breakpoints. Basically, it takes the size and position of the selected object(s) on the default view and scales it to the current breakpoint width. For example: let's say the default view is 960 pixels and you are now working in the 480 breakpoint. This makes the scale factor 2, so using the Scale tool will make the objects 50% smaller.

## Arrange

### Move To Front

Move object to front of the page

### Move To Back

Move object to back of the page

### Move Forward

Move object to next position in z-order

### Move Back

Move object to previous position in z-order

## Grouping

You can group multiple objects, so that they stick together when you move them. When you select one object of a group, the other objects will automatically be selected too.

Grouped objects cannot be edited until you ungroup them.

## Merging Objects

By using this option, you can merge multiple objects into a single image! This can be useful for merging multiple (layered) shapes into a single image to reduce the number of published images and speed up loading times. This option will basically convert any object (or group of objects) into an image. So, if this is used for objects like forms, buttons, menus then they will lose their original functionality, because they will be published as a static image.

### Tip:

You can also use this option on a single object. This can be useful to convert an image or shape to another image format.

For example: Let's say you have applied a shadow effect to an image. The output format of the image will then be PNG. Now select 'Merge' from the menu. The image will be converted to an 'merged object', you can now select another output format like jpg which will result in a smaller output image).

## Split Objects

This option will split previous merged objects.

## Set Tab Order in Forms

The option 'Set Tab Order' can be used to quickly set the Tab order in forms.

Here's how it works:

- 1) First select the form.
- 2) Next select the 'Set Tab Order' option in the menu (also available in the context menu of the form).
- 3) Quick 'n Easy Web Builder will now display the current index of each form element that supports the tab index attribute. If the tab index is not set yet, it shows 'Not Set'.
- 4) Now click each object in the desired order. The new index will automatically be displayed.

### Save as Block

Save the selected object(s) as Block, so you can reuse them later in the same (or another) project. Blocks are 'building blocks' that make it possible to quickly create a website by dragging predefined blocks to the workspace. Blocks Once the block has been dragged to the page you can fully customize the behavior and appearance of the content.

Online tutorial:

<https://quickandeasywebbuilder.com/blocks.html>

## *Guide settings*

### Show Table Cell Outlines (if border = 0)

When this option is enabled Web Builder will draw table cell outlines even if the border is zero.

### Show Ruler Guides

Horizontal and vertical ruler guides are used to align objects on the page.

Typically, ruler guides are placed on the page by dragging them from the horizontal and vertical rulers or by specifying precise positions using the 'Format Ruler Guides' dialog box. Alternatively, you can use the menu option 'Add Horizontal Ruler Guide' or 'Add Vertical Ruler Guide' to insert a new guide.

To move the ruler guide, position the mouse pointer over the guide, until you see the vertical or horizontal Adjust pointer and then drag the guide to its new position.

You can remove a single ruler guide or all ruler guides from a page

Position the mouse pointer over the ruler guide you want to delete until you see the adjust pointer and then drag it back to the ruler.

Or you can use the 'Format ruler guide' dialog box to delete the ruler..

To remove all ruler guides in a page, select the Arrange menu, point to Ruler Guides, and then click Clear All Ruler Guides.

Objects which are placed close to a guide "snap to" the guide for easy alignment.

### Show smart guides when objects are aligned

Smart guides are dynamic guidelines that appear when you move objects into alignment with each other.

### Snap to ruler guides

Enable or disable snap to ruler guides

### Show Grid

Show or hide grid.

### Snap to grid

Enable or disable snap to grid. Use the Snap to Grid feature to align objects exactly. Web Builder creates a "magnetic" attraction between the selected object and the grid.

### Grid Spacing

Specifies the spacing between the grid dots.

### Edit Points

This option can be used for Polygons and Curves to add, edit and remove nodes.

To start editing nodes, first select the Polygon or Curve and then select 'Edit Points' from the menu. To edit existing nodes simply hold the left mouse button and drag it to its new position. To add a new node, click anywhere on the line and drag the point to the desired position. To remove a node, hold down the CTRL key and click the node with the left mouse button.

## Tools Menu

### Asset Manager

The Asset Manager can be useful to modify the location of one or more assets (images, movies, sounds etc) without the need to open the properties of each item. You can select which group of items will be displayed in the Asset Manager (Filter).

To change the location of only 1 asset, simply select the item, click the 'Update' button and select the new location. To change the location of multiple assets, select the items, click the 'Update' button and select the new location. This means that you can update the location of all assets with just a few clicks!

It is also possible to move assets to another location. In that case a copy of the assets will be made to the specified location and update the path in the editor. Note that the original file will not be deleted!

Another handy feature of the Asset Manager is the ability to show all orphan files in the project folder.

Select Filter->Orphan files to display a list of all the assets no longer used by the current project. Now you can select and remove those files from the project folder.

Sandbox folder (Mac App Store version only)

The Mac App Store version of Quick 'n Easy Web Builder is 'sandboxed'. This means that the software has limited access the file system. See 'App Store Sandboxing' later in this document.

The option Sandbox folder allows you to select a folder to give the application access to the files in the specified folder. Usually this is the Documents folder.

### Animation Manager

The Animation Manager can be used to define animations (with key frames). We have included a few example animations to help you get started.

#### Important:

Not all animations are useful for all objects. For instance animating the background color of an image or shape will not do anything because there is no background in that case. Also animating left/top/width/height/margin/etc will not work for most objects because these values are usually fixed.

If you want to animate the size or position of an object it's better to use transforms. See the examples for more details.

The first step in creating animations is to define 'key frames'. A key frame is a point that defines the start and end of a transition. The simplest animation will have two key frames - one at the start (0%) and one at the end (100%) - whereas more complex animations will have more key frames in between.

In the key frame you set the position (in percentages) along the duration of the animation. You must specify at least two key frames (0% and 100%), but you can have many as you like. Each key frame defines a property (and value) that is applied to the element at the specified stage of the animation.

Example:

First key frame: 0% -> background color #000000

Last key frame: 100% -> background color #FFFFFF

This will smoothly animate the background color of an object from black to white. The timing is defined in the animation properties of the object, not in the animation itself. This way you can reuse an animation in different objects with different timing settings.

You can animate multiple CSS properties at the same time by using multiple key frames with same position. See the include examples to get a better idea how to create your own animations.

## Extension Manager

Extensions (also called add-ons or plugins) are components which enhance the functionality of Quick 'n Easy Web Builder. Extensions can be accessed through the Toolbox or via the Insert menu just like the standard objects.

The Extension Manager helps you organize extensions. In the Extension Manager you can install/remove and update extensions. The Installed Extensions page displays all extensions which are currently installed. If you do no longer need a specific extension you can remove it by clicking the 'Uninstall' button.

### Note:

Please make sure that none of your projects uses the extension if you decide to remove a specific extension, otherwise you will no longer be able to load that project until you re-install the extension.

The Online Gallery page displays all extensions available for download and installation. If a new version of an extension that you already have is available online, then you have the choice to update it. Each time you open this window, Quick 'n Easy Web Builder will ask if you wish to download the most recent list from the website. Normally you will have to do this only once a week.

### Notes:

The built-in Extension Manager only works properly if the software can access our web server! If for some reason your firewall or virus scanner blocks access the Internet connection then you will not be able to use this feature. To fix this problem make sure Quick 'n Easy Web Builder is on the exception list of your firewall/virus scanner!

The Manual Install page allows you to manually install extensions. Click the 'Install' button to select an extension file (\*.xmz) or zip file.

You can also manually install extensions by copying the .xmz file to the extensions folder: /Library/Application Support/Quick 'n Easy Web Builder/extensions/

### Disclaimer:

Extensions are made available as an extra service for registered users. They are not an official part of the software. Pablo Software Solutions will not offer support for third party extensions and is in no way responsible for proper functioning of these extensions. All extensions are provided "AS IS" for those who find them useful. Of course, we will do our best to make sure they work properly.

## Site Map

The sitemap tool creates an XML sitemap that can be submitted to Google and other search engines to help them crawl your website better. A Sitemap is an XML file that lists the URLs for a site. It allows webmasters to include additional information about each URL: when it was last updated, how often it changes, and how important it is in relation to other URLs in the site. This allows search engines to crawl the site more intelligently.

It's important that you specify the full URL to your website, for example  
<https://www.quickandeasywebbuilder.com/>

This URL must begin with the protocol (such as http) and end with a trailing slash, if your web server requires it. You can specify the change frequency and priority for each page in your website.

### Change frequency

How frequently the page is likely to change. This value provides general information to search engines and may not correlate exactly to how often they crawl the page. Valid values are: always, hourly, daily, weekly, monthly, yearly, never. The value "always" should be used to describe documents that change each time they are accessed. The value "never" should be used to describe archived URLs.

Please note that the value of this tag is considered a hint and not a command. Even though search engine crawlers consider this information when making decisions, they may crawl pages marked "hourly" less frequently than that, and they may crawl pages marked "yearly" more frequently than that. It is also likely that crawlers will periodically crawl pages marked "never" so that they can handle unexpected changes to those pages.

### Priority

The priority of this page relative to other pages on your site. Valid values range from 0.0 to 1.0. This value has no effect on your pages compared to pages on other sites, and only lets the search engines know which of your pages you deem most important so they can order the crawl of your pages in the way you would most like. The default priority of a page is 0.5.

Please note that the priority you assign to a page has no influence on the position of your pages in a search engine's result pages. Search engines may use this information when selecting between pages on the same site, so you can use this tag to increase the likelihood that more important pages are present in a search index. Also, note that assigning a high priority to all of the pages on your site will not help you. Since the priority is relative, it is only used to select between pages on your site; the priority of your pages will not be compared to the priority of pages on other sites.

The final step is to tell Google where it can find your sitemap.

<https://www.google.com/webmasters/tools/docs/en/sitemap-generator.html#submitting>

The location of the sitemap will be something like:

<https://www.yourwebsiteurl.com/sitemap.xml>

Online tutorial:

<https://www.quickandeasywebbuilder.com/sitemap.html>

## SEO Assistant

This tool helps you make your web pages more search engine friendly. The SEO Assistant scans the page for missing image descriptions, keywords, sitemap.xml/robot.txt, header tags, broken links, mobile support and more. Double clicking one of the reported issues will either open the properties (meta tags, sitemap etc.) to fix the issue or select the object in the workspace.

Here is a list of common issues and solutions. Note that these are just recommendations.

Page has no description

Add a description in the meta tags section of the page properties.

Page has no keywords

Add keywords in the meta tags section of the page properties.

Page has no language

Set the page language in page properties.

Page is not mobile friendly

Add breakpoints or use flexible layout to make the page mobile friendly. More information about making your website responsive is available here: [Responsive Web Design - Design Techniques](#)

Web site has no sitemap.xml/ robots.txt

Enable 'Generate sitemap' and/or 'Generate robots.txt' this project.

Page has no header tags

Add headings (h1, h2 etc) to the page. Heading tags can be added via the heading object or via styles.

Navigation does not have structured data

Enabling structured data (<https://schema.org/SiteNavigationElement>) for navigation objects may improve SEO ranking. This option can be activated in Tools -> Options -> HTML

Image has no description

Describe the appearance and function of the image on a page

Link seems to be broken

This warning will be displayed when the software cannot access the specified link.

Note that you can also verify all links in the project via the Link Manager in the Tools menu.

Link is not secure

This warning will be displayed when the link uses https:// instead of https://

Image too large (> 750KB)

Large images will impact the performance of the page. Make sure image are optimized before adding them to the page. The maximum size trigger can be customized via the context menu.

Form control has no label

Use a label object to describe the purpose of the form control.

Labels are an accessibility feature that allows screen readers (as used by blind and other users) to voice the input prompt to the user. The label should describe in sufficient detail what input is required from the user. Missing labels will make a form inaccessible for many users.

Note:

The SEO assistant is regularly updated to keep up with the latest web design rules. So, it may be a good idea to run the tool every once and a while to make sure your websites stay search engine friendly.

Online tutorial:

[https://www.quickandeasywebbuilder.com/seo\\_assistant.html](https://www.quickandeasywebbuilder.com/seo_assistant.html)

## Robots.txt

Robots.txt is a text file with instructions for search engine crawlers. It defines which areas of a website crawlers are allowed to search. You can configure whether to allow /disallow the entire website or configure the rules for each folder individually.

### Generate robots.txt

Specifies whether to generate robots.txt file when the website is published. The file will be published in the root of the website.

For example: <https://www.yourwebsite.com/robots.txt>

### Rule

This sets the rule for the entire website. This can be overridden for each page and folder.

Allow all, allow robots to index all pages and folders on the web site.

Disallow, disallow robots from indexing all pages and folders on the web site.

### Pages and Folders

Under 'Pages and Folders' you can override rules for individual pages and folders.

First select the page in the site tree and then select one of the rules from the drop down list:

- not set  
The page will use the rule as configured in the 'General' section.
- allow index  
Tells a search engine to index a page.
- disallow index  
Tells a search engine not to index a page.
- allow follow  
Even if the page isn't indexed, the crawler should follow all the links on a page and pass equity to the linked pages.
- disallow follow  
Tells a crawler not to follow any links on a page or pass along any link equity.

### Asset Folders

In Quick 'n Easy Web Builder, assets (like images, pdf, videos, css, etc.) can be published to a different folder. These folders can also be included / excluded for indexing. This can be useful if you do not want your documents (PDF) or images to be included in search results.

Asset folders can be configured in Preferences -> Publish

Online tutorial:

[https://www.quickandeasywebbuilder.com/robots\\_txt.html](https://www.quickandeasywebbuilder.com/robots_txt.html)

## Preferences

### HTML

Include page name in automatically generated ID attributes.

This option will add the page name to automatically generated ID when a new object is added to the page. So, for example 'Image1' it will become 'indexImage1'. Where 'index' is the name of the page. This can be useful when you use lots of master pages in which case it will prevent duplicated ID attributes within a page.

Note: This option does not change your existing ID's only for newly created objects!

### HTML Formatting

- Default  
The HTML will be published "AS IS". No formatting will be applied.
- Beautify  
Formats the HTML code so it looks better and is easier to read. If you select this option, then the size of the page will slightly increase because of the extra white spaces added to the page. But in general, this does not affect the performance in the browser
- Minify  
This option reduces the size of the generated HTML and may improve the performance of the page. However, the HTML becomes more difficult to read.

### Use HTML5 Semantic Tags

When this option is enabled the application will automatically output semantic HTML5 tags instead of divs. For example, page header <header> page footer <footer>, navigation <nav>.

### Enable Cache Busting for external CSS and JS files

To speed up load times, Web browsers are designed to cache CSS and JS files. The cached files are stored on the visitor's computer, so the next time they visit a site, these files will be loaded faster. However, this may cause issues if you have made changes to the website but the browser still loads the previous (cached) version of the files. When cache busting is enabled, unique suffixes will be added to the file paths of the CSS and JS files. This forces the browser to re-load the files from the server.

Note that this only applies to dynamically generated CSS and JS files: global style sheet (eg. project.css), page specific CSS file (eg. page.css) and page specific JS file (eg. page.js). If you want to disable caching of HTML files then this either need to be done in the server configuration or via Meta tags.

Include width and height attributes in images to prevent Cumulative Layout Shifts  
Specifies whether to include width and height attributes (width="800" height="600") in <img> tags in addition to CSS. This helps the browser to allocate the correct amount of space in the document while the image is loading. This may be useful to improve Google's lighthouse 'Best Practice' scores.

Include structured data in navigation objects for improved SEO ranking  
Specifies whether to include structure data (<https://schema.org/SiteNavigationElement>) in navigation items. This may help search engines to better understand the structure of the menus on the page.

## CSS

Generate external CSS style sheets for page specific styles.

Enable this option to generate a separate CSS file with the styles used by a page. The name of the file will be the same as the page name. So 'index.html' will generate a 'index.css' file. Inline styles will not be part of the style sheet! So, for the best results your objects should make use of styles created in the Style Manager.

Generate single CSS style sheet for global styles.

Enable this option to generate a single CSS file with all styles created in the Site Manager. All pages will refer to this file. The global style sheet will not contain page specific styles.

Optimize inline styles

Attempts to clean up the HTML code by moving inline styles to the page's style sheet.

Use CSS3 gradients instead of images (when possible).

Enable this option to generate CSS styles for background gradients instead of images. This reduces the number of images generated for the page. Keep in mind however that not all browsers (especially Internet Explorer!) do support CSS3 gradient yet.

Move external CSS style sheets to the end of the page.

This is often recommended by Google PageSpeed Insights to improve the performance of the page. Note however that this also may affect the way the page is rendered because styles are loaded after the content has been loaded, resulting in flicker or other side effects. Also, some scripts may not support this functionality because they expect styles to be between the head tags! Use with caution!

### CSS Formatting

- Default  
The CSS will be published "AS IS". No formatting will be applied.
- Beautify  
Formats the CSS code so it looks better and is easier to read. If you select this option then the size of the page will slightly increase because of the extra white spaces added to the page.
- Compact  
This option compacts all styles from one section into one line.
- Minify  
This option reduces the size of the generated CSS and may improve performance. Note however that the CSS becomes more difficult to read.

### CSS visibility property

This option controls the way objects are hidden. When using 'visibility:hidden' hidden objects will not be visible but they still affect the layout (just like in previous versions of WWB). On the other hand 'display:none' removes the object from the layout so it no longer affects the size of the page. This can be useful when hiding objects that are not inside the page boundaries in breakpoints.

### Dark Color Scheme

Normally, the dark color scheme is activated by the browser based on the user's preference (prefers-color-scheme). In that case, the dark colors will automatically be used. But it is also possible to switch between dark / light mode manually via events.

Online tutorial: <https://quickandeasywebbuilder.com/darkcolorscheme.html>

## JavaScript

Generate external JS file for page specific scripts.

Enable this option to generate a separate JS file with the script used by a page. The name of the file will be the same as the page name. So 'index.html' will generate a 'index.js' file.

Move JavaScript to the end of the page

This will place all scripts at the end of the page and may result in better performance because the JavaScript will be executed after the rest of the page has been loaded. This is also known as "Unobtrusive JavaScript".

Load built-in JavaScript files asynchronously

Specifies that built-in scripts will be executed asynchronously as soon as they are available.

Note that this is only useful when 'Generate external JS file for page specific scripts' is enabled, because otherwise local scripts may be executed before the external scripts they depend on have been loaded!

More information:

[https://www.w3schools.com/tags/att\\_script\\_async.asp](https://www.w3schools.com/tags/att_script_async.asp)

## JavaScript Formatting

- Default  
JavaScripts will be published "AS IS". No formatting will be applied.
- Minify  
This option removes all white spaces and line feeds from the code. This reduces the size of the page or script file and may improve performance. Note that the JavaScript will become more difficult to read and debug.

## Responsive Web Design

Keep inline styles with Responsive Web Design (use !important).

This option applies to Responsive Web Design only. This is an advanced option. Do not change this option if everything works correctly!

When using Responsive Design Design/breakpoints, the software will move all inline styles of objects to the <style> section in the header of the page. This makes it possible to use CSS3 media queries to control the position, size and visibility of objects for different breakpoints.

However, in some cases this may affect the behavior of an object or extension. If you enable this option then the software will not touch inline styles, but add !important to overwrite the position, size and visibility of objects with media queries.

Use 'Include visibility' as default for new objects in Responsive Web Design.

This option sets the default value for 'Include visibility' in Responsive Web Design.

A description of the 'Include visibility' option is available [here](#).

Hide new objects on other breakpoints (Responsive Web Design)

When this option is enabled then new objects will be set invisible in other breakpoints. This is usually the best option because new objects generally do not have the same position in different breakpoints.

You can use the Object Manager to make the object visible in other breakpoints.

Automatically scale new objects in other breakpoints

Normally when you insert a new object, it will be inserted at the same position and with the same size as the default view (for fixed/absolute layouts).

When this option is enabled, new objects will automatically scale and reposition in other breakpoints relative to the breakpoint size. It will also scale the font size of some objects when possible.

*Notes:*

*This option was mainly designed for fixed/absolute layouts. When you use layout grids or flex box the layout is flexible based on width of the browser window.*

*Also, if you do not want the text to scale automatically, you can disable this option.*

*The font-size of the Text object can only be scaled when 'Enable responsive fonts' is enabled.*

#### Web Fonts (@font-face)

- Do not use @font-face (default)  
No code will be generated to support non-web safe fonts.
- Manually specify @font-face fonts.  
Enable this option to manually configure @font-face fonts. Note that different browsers support different types of fonts. So you may need to configure multiple formats for the same font.

#### Notes about @font-face:

- Be aware that font files can be pretty large, so they can add a considerable weight to the page.
- Make sure you check the license of the font you wish to use, as most fonts are not licensed to allow this kind of use. Making the font available on your server violates most end user licensing agreements.

- Use Google Fonts for non-web-safe fonts  
Enable this option if you plan to use Google Fonts in your project. If this option is enabled then the software will assume that all non-web safe fonts you are using are Google Web Fonts and it will automatically generate a link to the font in the HTML code, so you do not have to do that manually. Note however that to use Google Fonts during design time you must have it installed on your computer!

Here's how you can install a Google Font on your computer:

- 1) Visit the Google Fonts website: <https://www.google.com/fonts/>
- 2) Find the font you want to use and add it to a collection (Click 'Add to collection'). Take note of the font name, you will need it in step 6.
- 3) To be able to use the font on your computer you will have to download and install it so it will be available in Quick 'n Easy Web Builder (and other software).  
Click the "Download your Collection" link at the top of the Google Fonts website and you'll get a zip file containing all the requested font(s) in TTF format.
- 4) Unzip the collection and drag the TTF files to your fonts folder. The font(s) will now be available to all your applications.
- 5) To see the font in Quick 'n Easy Web Builder, make sure the option 'Display web safe fonts only' is disabled: Preferences -> Miscellaneous

#### Host Google fonts locally for better performance and privacy

Normally, Google Fonts are loaded from Google servers. This means that an extra CSS file needs to be loaded and two extra DNS lookups (fonts.googleapis.com and font.gstatic.com). When you do host Google Fonts locally, all the requests will come from the same domain as your other assets. Also, there may be privacy concerns when using Google services. By hosting the fonts locally, Google will not be able to track your visitors.

## Publish

Connection Timeout, increase this value if you experience timeouts while connecting to the FTP server. Default is 30 seconds.

Enable Logging, enable logging when you have problems while publishing your web site. The log might contain useful information about the problem.

Images name prefix. Some objects such as shapes, navigation bar buttons will be published as (dynamically generated) images. These images do have an unique name within the website (eg img0001.gif, img0002.gif). With this option you can control how the images will be named. For example if you specify qwbimage as prefix, the images will be named 'qwbimage0001.gif' or 'qwbimage0002.png'

It is also possible to make the name of the page part of the filename by enabling the option Use page name for image prefix, this makes it easier to keep track of which images belong to a specific page

Preview Scope, this option specifies the preview scope of Web Builder. Select Current Page to only preview one page or Entire Web Site if you want to test your complete web site.

If the option Remove old preview files before previewing is enabled, QnE WB will remove all previously generated files the next time you select the preview option. This prevents that old files will be left behind and only new files exists in the preview folder.

### Target folder for File Types

It's possible to publish images, scripts, swf, pdf, css and other files to separate folders on the server. This will keep your web site organized. If the server does not support sub folders, then remove all file types from the list. In that case all files will be published to the same folder as the HTML files.

Note: The folders are relative to the folder of the HTML page. So if you have created folders in the Site Manager then each folder will have its own sub folders for the files!

## Miscellaneous preferences

### Language

Use this option to specify the language used for the user interface. Default is English.

If your language is not available please check out the web site for more details:

<https://www.quickandeasywebbuilder.com/forum/viewtopic.php?f=10&t=40229>

### Display web safe fonts only:

You can enable this option so the software will only display web safe fonts.

### Enable docking/floating panes

Enable this option if you would like to re-arrange the Toolbox, Site Manager and Property Inspector windows using drag & drop. For advanced users only!

### Enable standard context menu in text controls (Mac only).

This option enables the standard context menu in text controls. This option is disabled by default because it may cause a problem in OSX 10.8

### Open the most recent used page of the project

This will open the page that was active when you last saved the project.

### Use grayscale images in toolbars

This option may be useful if your computer uses a dark color scheme. It will simplify the icons so they have a better contrast on a dark background. This option requires a restart of the application.

### Use optimized storage' option.

This may improve the performance of loading and saving larger projects on systems with a slower hard disk. Note however that it also increases the memory usage during load/save.

### Display quick (dots) menu for images.

Specifies whether to display the quick menu icon in the upper right corner of images.

### Synchronize MySQL settings between login objects

When this option is enabled, any updates made to MySQL properties will automatically apply to all login objects. Additionally, new login objects created in the project will inherit the same settings as existing objects. This eliminates the need to configure each object individually, streamlining the process and ensuring consistent settings across all login objects.

## Artificial Intelligence preferences

The AI tools in Quick 'n Easy Web Builder are implemented using the OpenAI API. You will need an OpenAI API key in order to use this functionality. If you do not already have an OpenAI account, then you can create it here: <https://platform.openai.com/signup>

You can create an OpenAI API key for free. New users get free \$5 worth of free tokens. These tokens expire in 3 months. After the quota has passed you can choose to enter billing information to upgrade to a paid plan and continue your use of the API on pay-as-you-go basis.

### Model

The OpenAI API is powered by a diverse set of models with different capabilities and price points. Select one of the pre-defined models or enter a valid model name in the input box. More information about the available models:

<https://platform.openai.com/docs/models/overview>

### Translation

In this section, you can control which elements on the page will be translated when you use the 'Translate Page' command. This makes it possible to exclude navigation, SEO, extensions. Also, it's important to note that translating rich text will remove all formatting from the text. This is because translated text usually has a completely different structure than the text in the original language. So, that is why you can also exclude rich text from the translation.

## Stability AI

As an alternative for image generation and manipulation it's also possible to use Stability AI. "Stability AI" offers a wide range of extra options compared to Open AI (dali-e3).

Stability AI add the following additional Ai image tools:

- Image Erase  
The Erase tool removes unwanted objects, such as blemishes on portraits or items on desks.
- Image Search and Replace  
The Search and Replace tool is a specific version of inpainting that does not require a mask. Instead, users can leverage a search prompt to identify an object in simple language to be replaced.
- Image Search and Recolor  
The Search and Recolor tool provides the ability to change the color of a specific object in an image using a prompt.
- Image Upscale  
Image Upscale can be used to improve the quality of existing images. There are 3 modes: Creative, Fast and Conservative.
- Sketch to Image  
Sketch to Image converts a simple drawing into a dynamic image. Use the prompt to define further details of the output image.
- Create a new image with the same style  
This tool extracts stylistic elements from an input image and uses it to guide the creation of an output image based on the prompt.
- Image Remove Background  
This feature also works with Stability AI API key, so there is no need for remove.bg key.

Also, when Stability Inpainting and outpainting tools of Stability AI are currently much better than those of OpenAI.

When you specify an API key for Stability AI

You can get an API key here: <https://platform.stability.ai/>

ComfyUI (for advanced users only!)

Quick 'n Easy Web Builder integrates with ComfyUI, allowing you to generate unlimited high-quality images using AI directly on your local computer. ComfyUI is a powerful and popular open-source tool that supports AI models like Stable Diffusion and Flux, enabling you to create stunning images. Best of all, it's completely free, meaning there are no usage fees or limitations, unlike many paid online services, allowing you to create as many high-quality images as you want without any additional costs.

For detailed instructions on installing, configuring, and using ComfyUI, please refer to the online tutorial.

<https://quickandeasywebbuilder.com/comfyui.html>

Automatically use fill 'smart content' for new blocks

Enable this option to automatically fill newly added blocks with 'smart content' (text and images) based on the selected category. See also 'smart content'.

### Background Removal

In this section, you can specify the API key that is required for the 'Remove Background' tool for images which is powered by remove.bg.

<https://www.remove.bg/dashboard#api-key>

Note: if you use Stability AI then you do not need this.

### Artificial Intelligence FAQ:

<https://www.quickandeasywebbuilder.com/forum/viewtopic.php?t=46496>

#### Backup folder

You can automatically make backups of your projects, before overwriting a previous version of the project. Backup folder specifies the folder where the backup will be stored.

#### Total number of site backups

Specifies the number of backup to keep before overwriting them with newer versions. Enter 0 is you do not want Web Builder to create backups. The backups will be named like this: myproject\_01.qwb, myproject\_02.qwb. The highest numbered file will always be the latest backup. If the maximum number of backups is reached, the oldest backup will be deleted and all other backups will be renamed.

#### Auto backup

Enable this option to automatically make backup copy of your project every 5, 15, or 30 minutes. This may help you restore your work if your computer crashes unexpectedly. The name of the backup will be myproject\_autobackup.wbs and it will be stored in the backup folder.

#### AutoSave

This automatically saves the active project at the specified interval.

Note that for this does not work for new 'untitled' projects, because the project must have a filename before it can be saved.

#### Asset Management

If you enable Automatically manage images and other files used by a project, then Quick 'n Easy Web Builder will make a backup copy of all assets (images, movies, sounds) which are part of your website to a folder relative to the project file, so all files will be stored in one place. The name of the folder will be the same as the project name. This means that if your project is called 'mywebsite', then all assets will be stored in the sub folder 'mywebsite'. Copying or moving your project to another computer is now as easy as copying the project file and its sub folder the other PC!

## Search Index

Quick 'n Easy Web Builder has basic built-in 'search engine' functionality, so visitors can search for specific words within your website. To make this feature available non-advanced users we decided to use Javascript as it does not require you to setup database and indexing service on the server. The downside is that it can be slower for larger websites (> 100 pages).

Generate Search Index for this project

Enable this option to create the search index during publishing.

Note:

The search index is required if you want to use the 'Site Search' object on your website!

Name of Index File

Specifies the name of the search index file. Since this is a javascript file, it must have the .js extensions.

Create Index from

This option specifies how the search index will be created.

- Page Content  
The search index will be created from the content of the page. In this case Quick 'n Easy Web Builder will extract all text from the pages.
- Meta tags  
The search index will be created from the meta tags you've specified content in Page Properties.
- Text Only  
This will only index the text which result in a smaller/faster search index. In most cases this mode will be sufficient enough. Note that will also decrease the time required to create the search index during publishing.

Use absolute links

Enable this option if you want to use the search engine in sub folders. In that case absolute links must be used otherwise the links in the search results will not be using the correct path (because there is only one search index in the root of the website).

Example:

<https://www.yourwebsite.com>

## Theme Manager

The Theme Manager provides an alternative way to create jQuery UI themes which are used by objects like jQuery Accordion, jQuery Tabs and many other jQuery based widgets. Normally you would create these themes via <https://jqueryui.com/themeroller/>, but you can create awesome themes directly from within the software!

To create a new theme click the 'Add' button. Now you can specify styles for each state of the jQuery widgets. There is the default state, the hover and activate states, and the content area. The content area may be the panel of a set of tabs or an accordion. You can also set the global font-family, font-style and the font-size. The corner radius specifies the roundness of the borders. In the right panel you can preview the result of the specified styles.

When you are done designing your theme click 'Save'. The Theme Manager will now generate the CSS files and associated images. The files will be copied to the /Documents/Quick 'n Easy Web Builder/themeroller/ folder. If the theme already exists then you will be asked to overwrite the current theme. Note that when you save a theme with the same name as a standard theme then (like 'cupertino' or 'smoothness') then the custom theme will be overwritten!

You can also create a new theme based on an existing theme by using the 'Copy' button. It's even possible to import CSS themes generated by the theme roller website. Although this will only import the color scheme of course, because it not possible extract style data from images!

In the Page Properties you can select the theme for a page (which then will be applied to all objects on that page). And although the Theme Manager was designed to create themes for jQuery UI widgets, other objects also support the themes! For example you can select 'Use page theme' in the menubar, navigation bar, tab menu and many other objects.

Online tutorial:

<https://quickandeasywebbuilder.com/themes.html>

## Google Fonts

Adding Google Fonts to your website has never been easier. Google Fonts no longer have to be manually downloaded/installed from the Google website, The Google Font Manager takes care of this!

Fonts that are installed via the Font Manager will be added to the 'web safe fonts list and the necessary CSS code will be generated automatically when you preview or publish the website.

Font can have different variants, like light, medium, bold, regular etc. The available variants can be enabled per font.

### Note:

To be able to preview or use fonts they need to be downloaded to your computer. When you select a font for preview, it will be downloaded from the Google Servers to a local folder /Documents/Quick 'n Easy Web builder/downloads.

The application includes a file googlefonts.json which contains the name and (server) location of all Google Fonts that were available at the time this version of QWB was released. If you are an advanced user then you can edit this file to add or remove fonts (at your own risk!).

If you install the font then it will be copied to the /Documents/Quick 'n Easy Web builder/fonts folder, also an entry will be made in the googlefonts.dat file with information about the font (filename, font family, subsets, etc.) By keeping the fonts in a sub folder, it will be easier to copy/move your entire QWB configuration to another computer or make complete backups.

Fonts that you install via the Font Manager will only be available to Quick 'n Easy Web Builder. If you wish to make them available for other applications then you will need to manually install the fonts from the Google Fonts Website.

Online tutorial:

<https://quickandeasywebbuilder.com/webfonts.html>

## Site Manager

The Site Manager can be used to manage the structure of your web site. When your web site has more than one page they must all be part of the same Web Builder project file. The Site Manager can be used to add, edit, remove pages and organize your web site. There is also a button to open the properties of the selected page. The New Folder command gives you the possibility to organize your pages in folders.

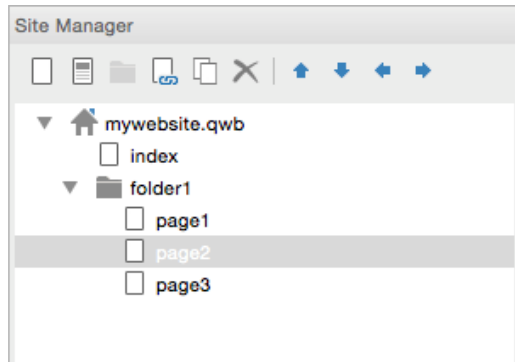

In the picture above, you see an example of a web site structure. The filename of this example web site is called 'mywebsite.qwb', this name is always displayed at the root of web site tree. The root can have one or more pages and each page can also have sub pages.

Web sites always have a home page, which is often called index, so for this reason Web builder automatically adds this page to each new project. The names of the items (pages) in the site tree are the actual file names of the target HTML files, so if you named a page 'index' it will publish as index.html.

### Adding a new page

1. Select the position where you want to insert the page, for example select the root (the top level item) to insert the page to the first level.
2. Click the first button on the toolbar (New Page)
3. Web Builder adds the new page to your project and will automatically open it, so you can start building the page.

To insert a new page as child of an existing page or folder, first select the parent and click 'New Page'

#### Tip:

You can also use the context menu (right mouse click) to add new pages to the web site or you can select Page->New Page from the Quick 'n Easy Web Builder menu.

### Adding a new folder

1. Select the position where you want to insert the folder, for example select the root (the top-level item) to insert the page to the first level.
2. Click the second button on the toolbar (New Folder)
3. Web Builder adds the new folder to your project.

## Open an existing page

1. Select the item (page name) your want to edit
2. Click the third button (from the left) on the toolbar (Edit Page).

## Inserting an external file

This option can be useful if you want to make an external file part of the project, so you can easily link it or make it part of the sitemap.

And although this option was designed to include HTML files, it can basically used for any type of file.

Note however that it will only be a link to the file. You will not be able to edit the file directly in Quick 'n Easy Web Builder.

## Cloning an existing page

To make an exact copy of an existing page, select the item (page name) you want to clone and click the fourth button (from the left) on the toolbar to insert a copy of that page.

## Remove a page/folder

Select the item (page or folder name) you want to remove and click the remove button on the toolbar or press the Delete key on the keyboard. You cannot remove the last page in your web site.

## Rename a page/folder

Select the item (page or folder name) and press F2 to enter the new name.

You can also use the context menu (right mouse click) to select and rename a page/folder. When you have linked to the page, you are renaming (from any page within the web site), Web Builder automatically updates all the links for you, and so you don't have to redo all the internal links.

## Notes about page names

While building your web site, Web Builder saves the project file with the .qwb extension. This is a project file used by Web Builder to simplify the building process. One project file can contain multiple web pages. Once your pages are ready you must export or publish them as HTML. The name of the output HTML file is taken from the name you have specified in the Site Manager. So if you named the page index then the output file will be called index.html. If the page needs another extension like .php, you can configure this in the Page Properties.

Here are some guidelines how to name your web pages:

- Do not add .html or .htm extension to the page name. Web Builder will automatically add the .html extension (or .php, .asp) when it publishes (or exports) the HTML code.
- Always name your homepage: "index", this is the most common name for a homepage.
- Always use lowercase filenames, most web servers are case sensitive and might fail to find your page if you have called it "Index" or "INDEX"
- Do not use space or other special characters in the name, keep them simple like: "page1"  
or  
"my\_products"
- Use underscores to connect words.

### Arrange Items

You can arrange items by using drag and drop select the item and drag it to the position where you want to move it to. Dropping an item on another item will automatically make it a child of this item. To prevent this you can hold down the CTRL key, this will move the item below the drop item.

Another way to arrange items is using the context menu:

1. Select an item
2. Right click to display the menu.
3. Select Arrange and one of the available items: Move Up, Move Down, Move Left or Move Right.

### Don't Publish this page (available in the context menu of the Site manager)

Enable this option if you don't want this page to be published if you select Publish Entire Web Site.

Possible reason for this can be:

1. This page is currently not part of the website or still under construction
2. The page is only used as part of your other pages e.g. Master Page.
3. The page is not changed so there's no need to publish it again.

### Don't Include this Page in the Site Map (available in the context menu of the Site manager)

When this option is enabled the page will not be included in the site map.

## Object Manager

The Object Manager gives an overview of all objects in the current page; you can make objects invisible, lock/unlock objects, change the z-order or remove a specific object. Double click an object to select it in the workspace.

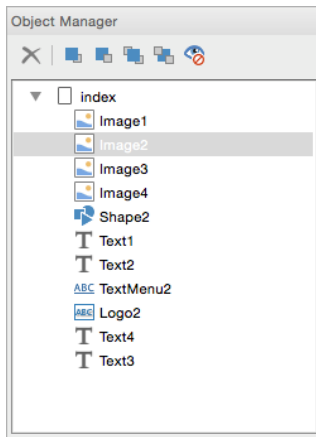

### More about the z-order of objects

Quick 'n Easy Web Builder uses CSS positioning to create pixel perfect layouts in HTML. CSS operates in three dimensions - height, width and depth. In Web Builder each object (element) of your web page is placed on a separate layer, which makes it possible to overlap these objects something which can not be done using standard HTML/dynamic page layout). For that purpose, you can assign each element a number (z-index). Elements with a higher z-index overlap an element with a lower z-index. The z-order is the order in which objects will be displayed by the browser.

WB automatically generates the z-index for each object you add to your page. So the first element will have z-index '0', the next object '1' etc. To change the z-index of objects you can use the arrange tools (Layout->Arrange) or the Object Manager. The following arrange tools are available:

#### Move To Front

Move object to front of the page

#### Move To Back

Move object to back of the page

#### Move Forward

Move object to next position in z-order

#### Move Back

Move object to previous position in z-order

For example, you want to display the objects in a particular order.

1. Select all objects one by one in the order you want them to be displayed.
2. After you have selected an object, click Layout->Arrange->Move to Front

## Property Inspector

Use the Property Inspector window to view and change the properties of selected objects. You can also use the Property Inspector window to modify page properties. The changes will be visible immediately in the workspace.

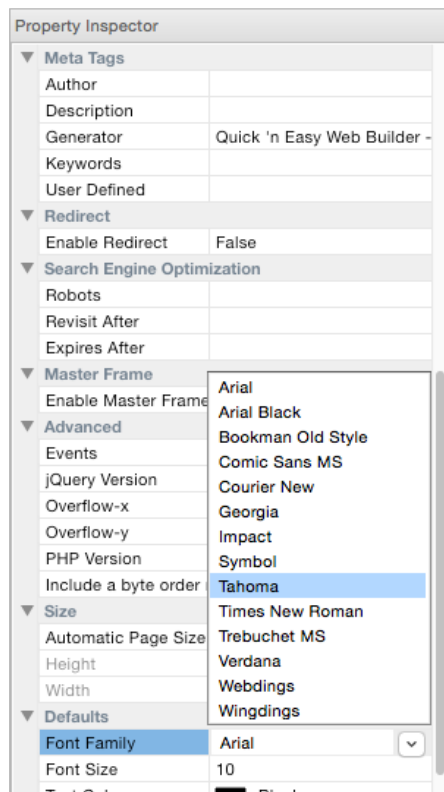

To display the Property Inspector window, click Property Inspector on the View menu. The Properties window typically displays in the bottom right corner of Quick 'n Easy Web Builder.

### Categorized (Toolbar Button)

Lists all properties and property values for the selected object, by category. You can collapse a category to reduce the number of visible properties. When you expand or collapse a category, you see a plus (+) or minus (-) to the left of the category name. Categories are listed alphabetically.

### Alphabetic (Toolbar Button)

Alphabetically sorts all properties for selected objects.

### Properties/Values

Displays the properties and their values of the select object.

### Description pane

Shows the property type and a short description of the property.

### The ID property

The ID property of an object should be unique within the page. Normally Quick 'n Easy Web Builder will give your object unique names automatically. However, if you use one of more master pages, then IDs may be duplicated, since the software cannot distinguish a master from a normal page. We recommend giving objects on a master page names with a prefix like `MasterPage_Text1`. This will make sure that if the master page is used in another page, the ID of the objects is unique.

## Style Manager

The Style Manager (Menu->Format->Style Manager) is a central place to add, edit or remove style definitions for the entire website. Updating a specific style will affect all objects using that style. For example, you can update all fonts of your website in one operation.

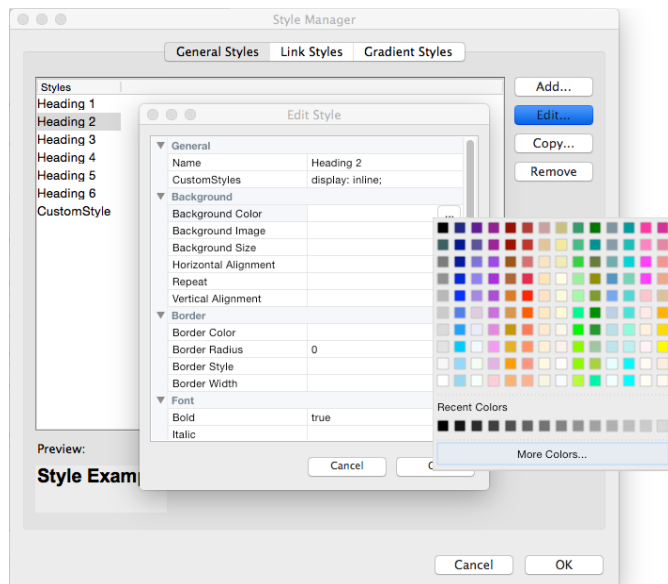

There are six standard heading styles (H1, H2, H3, H4, H5, H6), which normally are used for text headers only. Other styles can be used for all other objects that support them, like form elements and tables.

When you add a new style all attributes of the style are empty (= default). You do not have to specify values for all attributes. It's also possible to define custom style attributes. You may have noticed that we did this for the header styles (Custom Style is display: inline;), to make sure it is displayed correct in all browsers.

### Notes:

Not all style attributes are useful for all objects! For example margins and padding are currently ignored by most objects. These attributes were only added to fix browser incompatibility issues for header styles.

Header styles (H1, H2 ...) can only be applied to text.

### Import

This option makes it possible to import styles from an external style sheet (CSS). Media queries are currently not supported.

### Export

This option makes it possible to export styles to an external style sheet (CSS). This can be useful to export/import styles to another project.

## *Quick 'n Easy Web Builder Objects*

In Quick 'n Easy Web Builder your web pages are created by dragging and dropping objects on the page. Most of these objects represent a standard HTML element. There are 2 ways to insert object to your page:

1. By using the Insert menu.
2. By using the Toolbox

To insert a new object, select one of the available items and draw a box to indicate the position of the object. The new object will now be inserted to the page. To change the properties, click the object and the properties will be displayed in the Property Inspector.

**Tip:**

Another way to add objects to your page is by simply dragging them out of the toolbox onto the workspace.

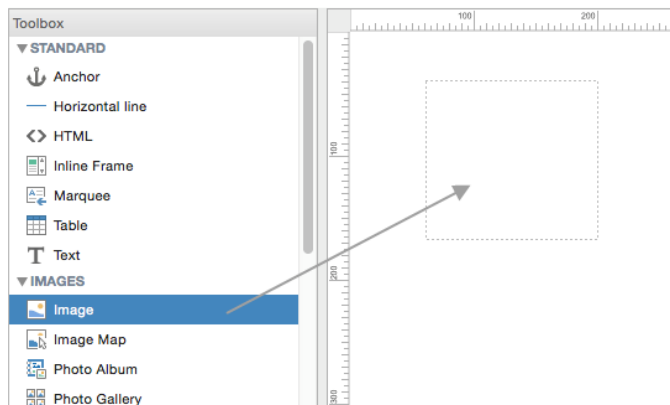

The Quick 'n Easy Web Builder toolbox contains all objects you can add to your page. A detailed description of all available objects follows later in this document.

### Quick 'n Easy Web Builder Extensions

Extensions (also called add-ons or plug-ins) are components which enhance the functionality of Quick 'n Easy Web Builder. Extensions can be accessed through the Toolbox or via the Insert menu just like the standard objects. In the future we plan to release a wide range of extensions to make Quick 'n Easy Web Builder even more powerful than it already is.

## Bookmark

Bookmarks (also called anchors) mark a specific location on a page. With a bookmark a visitor of the page can go directly to a particular part of the page without having to scroll to it.

You can create a bookmark by using the Bookmark tool from the Insert menu and place it anywhere in the page. Make sure you give the bookmark a unique name. Once you have placed the bookmark icon on your page, it can be selected from the Bookmark dropdown list in Link properties.

### Enable Smooth Scrolling

Enable this option to animate the page scrolling. This effect is often used in modern websites. The Duration specifies the timing of the animation. Easing can be used to create 'bounce effects'.

### Events

The following events are unique to Quick 'n Easy Web Builder. They make it possible to trigger actions based on the scroll position of the page. For example you can start animations or show/hide objects when the bookmark scrolls into (or out of) the viewport.

#### *onscrollreveal*

Fires when the bookmark is completely visible in the view port of the browser.

#### *onscrollrevealpartial*

Fires when the bookmark is partially visible in the view port of the browser.

#### *onscrollhide*

Fires when the bookmark is scrolled out of the browser's view port.

You can read more about bookmarks in the 'Links' chapter.

### Menu Name

Specifies the text that will be used for the automatically generated menu items when the option 'Synchronize with Bookmarks' is enabled.

## Horizontal Line

The Line object is used to insert a horizontal line `<hr>` across the page.

Besides the standard styles like solid, dotted, dashed, double and groove, the object also supports many unique styles, like stars, curls, curves, waves etc. It is also possible add text to the line. You can even add an icon!

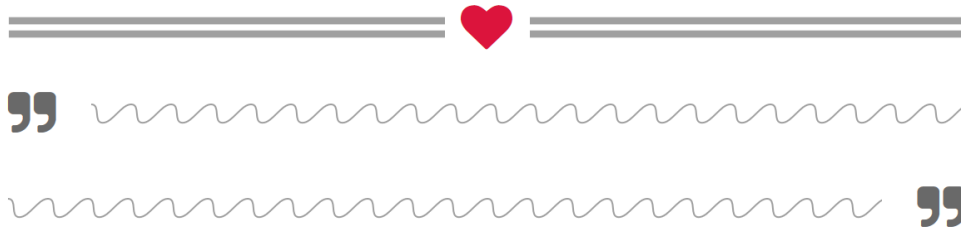

### Color

Specifies the color of the line.

### Use theme

Use the theme to style the object. More details about themes: Theme Manager.

### Mode

Specifies the line mode:

- default  
display a line only
- icon  
add an icon to the line. The icon can be positioned at the left, center or right side.
- text  
add text to the line. The text can be positioned at the left, center or right side.

### Spacing

Specifies the spacing between around the text or icon.

### Box Shadow

Configure box shadow (also called drop shadow) for the object. This feature requires a CSS3 enabled browser.

## Heading

This object provides a quick and easy way to add headings (<h1>, <h2>) without using styles. Each heading object can have its own fonts/size/color independently from the styles defined in the Style Manager.

Note that you can also use Styles to insert headings into the standard text objects, but in that case all headings will have the same style.

**<h1> Heading 1**

**<h2> Heading 2**

**<h3> Heading 3**

***<h4> Heading 4***

## HTML

This object can be used to insert custom HTML, PHP code or JavaScript. When you add HTML using this object it will be placed at the location where you positioned the object.

Description is used for display in Quick 'n Easy Web Builder only. It can help you identify the code block you've added. The Type property specifies how and where the HTML code will be inserted in the page.

- **Do not use <div>**  
Select this option to insert the HTML code "AS IS", without size and position information.
- **Use <div> to set position and size of the HTML**  
Select this option to insert the HTML code inside a DIV container with size and position information added by Quick 'n Easy Web Builder.

```
<div style:left:100px;top:100px;width:200px;height:200px;position:absolute">
<-- your html -->
</div>
```

- **Start of Page**  
The HTML will be inserted before all other code on the page.

```
<-- your html -->
<!DOCTYPE HTML PUBLIC "-//W3C//DTD HTML 4.01 Transitional//EN"
"http://www.w3.org/TR/html4/loose.dtd">
<html>
<head>
```

- **Between <head></head> tags**  
The HTML will be inserted between the <head></head> tags.

```
<head>
...
<-- your html -->
</head>
```

- **Inside <body> tag**  
The HTML will be inserted inside the <body> tags.

```
<body attribute=value>
```

- **After <body> tag**  
The HTML will be inserted after the <body> tags.

```
<body>
<-- your html -->
...
</body>
```

- **Before </body>**

```
<body>
...
<-- your html -->
</body>
```

- End of page  
`<body>`  
`...`  
`</body>`  
`<-- your html -->`
- CSS in media query  
This option makes it possible to add breakpoint specific CSS styles. This can be useful if you need different styles in breakpoints.

## Overflow

This overflow can be used to control the overflow behavior of the layer.

- None  
The content of the HTML object is fully visible. No clipping will occur.
- Hidden  
The content is clipped, but the browser does not display a scroll-bar to see the rest of the content.
- Scroll  
The content is clipped, but the browser displays a scroll-bar to see the rest of the content.
- Auto  
If the content is clipped, the browser will display a scroll-bar to see the rest of the content.

## HTML

Enter your custom HTML code here.

### Notes:

1. For most objects you can also add extra HTML before, inside of after the automatically generated HTML. Select an object and select Edit->HTML from the Web Builder menu.
2. To add extra HTML before, inside of after the HEAD and BODY tags, select View->Page HTML from the Web Builder menu.
3. If you need to add 'global' HTML to your page, it is better to add it using the Page HTML option.

## Snippets

Snippets are small blocks of HTML code. This option can be used to quickly insert frequently used HTML sections. The list is customizable, so you can define your own snippets.

## Inline Frame

Inline Frame or an iframe is allows you to open new pages inside main pages. Inline frames are also referred to as Floating frames.

### Alternate text

This text will be displayed by browsers which do not support inline frames.

### Name

Used to set a name for the inline frame.

### Scrollbars

Used to specify whether the inline frame should have scrolling capability or not. Possible values are:

- If Needed
- Never
- Always

### URL

Specifies the URL or page which will be displayed inside the inline frame.

### Lightbox

The Lightbox option makes it possible to display another page in a lightbox (using FancyBox) after clicking on a preview image. You can specify the preview image, lightbox title and width/height of the lightbox.

In 'Lightbox Settings' you can specify additional options for the Fancy Lightbox. Each option must be on a new line and separated by a comma:

```
'transitionIn' : 'elastic',  
'transitionOut' : 'elastic',  
'speedIn' : 600,  
'speedOut' : 200,  
'overlayShow' : true,  
'overlayColor' : '#FF0000'
```

More information about options is available here: <https://fancybox.net/api>

### Enable Safari Mobile fix

This implements a workaround for inline frames ignoring the specified height on the iPhone/iPad.

## Marquee

The Marquee object can be used to display scrolling text.

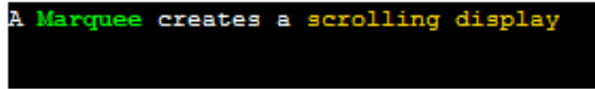

### Behavior

This attribute controls the behavior of the displayed text.

- scroll  
indicates that the content should scroll off the edge of the marquee area, then reappear on the other side.
- slide  
same as scroll, however the text stops scrolling when it reaches the edge of the object.
- alternate  
makes the text bounce back and forth.
- star wars  
Implements Stars Wars-like 3D scrolling.

### Direction

This attribute controls the direction of scrolling.

### Loop

Number of times to repeat the scrolling (0=Continuously).

### Pause scrolling on mouseover

Specifies whether to pause scrolling on mouse over.

### Scroll Amount

This controls the amount of movement (in pixels) between the successive displays that give the impression of animation.

### Scroll Delay

This controls the delay (in milliseconds) between the successive displays that give the impression of animation.

### Responsive Properties

- visibility
- object position
- object size
- background border color

## Text

This object allows you to add text to the web page drag the object to the page and double click it to start typing your text. Use the Format Toolbar to change the font, size, color and other properties of the text. To insert a link in the text use the Link option. For more information about hyperlinks please read the 'Links' chapter of this document.

**Text** (rich text formatting)  
Lorem ipsum dolor sit amet, **consectetur**  
adipiscing elit. **Integer** nec odio.  
**Praesent libero**. *Sed*  
*cursus ante dapibus diam.*

Most text properties can be changed using the format toolbar or using the menu bar's format item. **You must first highlight text before you can change** the formatting.

### Note:

Although Quick 'n Easy Web Builder will display all fonts installed on your computer by default, we recommend that you only use web safe fonts so your web pages will look the same on all computers. You can read more about web safe fonts in the 'Format menu' section of this document.

Some browsers have problems with large text blocks and absolute positioning. We recommend splitting up large text blocks into multiple smaller text objects. This will result in better layouts.

## Overflow

The overflow property can be used to control the overflow behavior of the object.

- None  
The content of the HTML object is fully visible. No clipping will occur.
- Hidden  
The content is clipped, but the browser does not display a scroll-bar to see the rest of the content.
- Scroll  
The content is clipped, but the browser displays a scroll-bar to see the rest of the content.
- Auto  
If the content is clipped, the browser will display a scroll-bar to see the rest of the content.

## Publish text as an image

This option converts the text to image when your page is published.

The text can be converted to JPG or PNG.

JPG will use a solid background color because it does not support transparency.

PNG will result in the best (anti-aliased) quality for larger fonts, but the output image will be larger. Note that PNG transparency is currently only supported on the Mac!

#### Include text in ALT attribute

If text has been converted to an image, then search engines will not be able to 'see' this text. Select this option if you want the original text to be included in the alt attribute.

#### Defragment

Enable this option to defragment character formatting and optimize the generated HTML. This option can reduce the amount of generated HTML code, but is only useful when the object has the same style for all text.

#### Compatibility

Unfortunately, there is no way to make text look exactly the same in all browsers. Each browser uses its own text rendering engine and they are all slightly different. And although Quick 'n Easy Web Builder uses pixels to specify the font size, this still causes different results in different browsers. To help you optimize your text so that it looks as good as possible in all browsers, we have added this compatibility option to control the way the text is outputted in HTML.

There are 3 output formats.

- **Default**  
This option works best for smaller text blocks or if overflow is set to 'scroll'. For larger text blocks the text will be rendered larger/smaller depending on the selected browser and may cause overlaps with other objects.
- **Optimize text positioning**  
Each line will be embedded inside its own div and includes position/size information. A common problem with Mozilla based browsers is that they do not handle large text blocks in combination with CSS absolute positioning very well. This option attempts to overcome this problem by breaking up the text into multiple <div> elements. This will result in better layouts, but also increases the amount of generated code. Note: this option should not be used with responsive layouts (breakpoints or layout grids)!
- **Include line-height in text styles**  
Quick 'n Easy Web Builder will calculate the line-height for each font (based on the rendering in the workspace) and add it to the CSS style. In many cases this will give very accurate results in various browsers with minimum of code.

There is not really a preferred output format because it all depends on your layout, so you should try what works best for you. And test it in all popular browsers to find the optimal solution.

#### Responsive Fonts

When this option is enabled the text object can have different font sizes in breakpoints. This can be useful if you need a larger font for smaller screens. Each breakpoint can have a different text size.

Note however that when this option is enabled, you can only use one font-family and font-size for the entire text object! Also the use of styles in combination with this option is not supported (because the responsive fonts will be applied to the text and that will overwrite global styles). However, the Style Manager also supports breakpoints, so if you wish to use styles then do not enable responsive fonts, but use responsive styles instead.

## Responsive Text

This is a simplified text object. It only supports one type of font, color etc. per object.

This makes the object easier manageable in complex layout (for example when using style or dark mode). Unlike the standard text object, styles/classes apply to the entire object, not just the selected text. Also, the object produces cleaner HTML output, because it does not use any inline styles.

Main differences between standard text and responsive text:

### Text

- multiple styles, colors, font-family, font-size.
- optionally responsive (different font sizes in breakpoints)
- more output options (like output as image, font-size fine tuning)
- supports images and emojis.
- uses inline styles for formatting individual characters.

### Responsive Text

- one style, color, font-family, font-size
- responsive by design (different font sizes in breakpoints)
- easier style setup, the style applies to the entire object
- no inline styles -> optimized HTML/CSS output.

Online tutorial:

[https://quickandeasywebbuilder.com/responsive\\_text.html](https://quickandeasywebbuilder.com/responsive_text.html)

## Image

Use the Image object to insert image to your page. Drag the object to the page and a file dialog will pop up to select the image. Quick 'n Easy Web Builder supports jpg, gif, png and webp files.

### Description

This text, usually a short description, appears in place of the object in browser when images are unsupported or have been disabled.

### Angle

This option allows you to rotate the image! Specify an angle between 0 and 360.

Note that rotation is not a standard feature of HTML, the software will create a new image (with a different filename) with the rotated picture.

### Filename

Enter the path and filename of the image/picture or select the Browse button to find an image on your local drive.

### Tip:

Do not use spaces or other special characters in the filename of an image! Use underscores to connect words; this will prevent display problems in some browsers. In general, it's best to use alphanumeric character in the filenames only.

### Retina image

Specify an (optional) high-resolution version of the image. This image will be displayed on retina displays.

### Title

In modern browsers this title appears as a ToolTip when you move the mouse over the image.

### Reflection

Specifies the amount of reflection.

### Enable Shadow

Specifies whether to enable a shadow effect. box-shadow is used for creating shadows around entire elements. drop-shadow is specifically designed for adding shadows to the non-transparent regions of images with transparency, allowing the shadow to follow the shape of the image.

**drop-shadow**

**box-shadow**

### Lazy loading

Enable this option to delay the loading of images until they are visible in the view port. This will speed up the page loading. It also prevents loading large images in mobile devices because only the visible images will be downloaded.

### Events

For more information about events please read the 'Events' chapter.

### Full Width

Specifies whether the image is full width (responsive) inside a Layout Grid cell. If set to false, the image uses a fixed size.

Note: This option is only available if the image is part of a Layout Grid!

An alternative way to create full width images is using a layer with a background image and the background size set to 'cover'.

### Maximum width

Specifies the maximum size of the image when it is set to full width. This prevents the image from getting too large in responsive layouts. Note: This option is only available if the image is part of a Layout Grid!

### Object-fit

Specifies how the image should be resized to fit its container. This requires a modern browser! For example, Internet Explorer does not support this property!

<https://caniuse.com/#feat=object-fit>

- fill, the image is sized to fill the element's content box. If necessary, the object will be stretched or squished to fit.
- contain, The image is scaled to maintain its aspect ratio while fitting within the element's content box.
- cover, The image is sized to maintain its aspect ratio while filling the element's entire content box. The object will be clipped to fit.
- none, The image is not resized.
- scale-down, when the container is smaller than the image, it will be scaled down.

### *Image Tools & Effects*

In Quick 'n Easy Web Builder, you can apply effects to images without an external image editor!

- Rotate  
Rotate the image 90 degrees left or right.
- Flip  
Flip the image horizontally or vertically.
- Contrast  
Adjust the contrast of the image.
- Brightness  
Adjust the brightness of the image.
- Resample  
Resampling an image will change the number of pixels and therefore the physical file size of an image. Re sampling will be done based on the current size of the image on the page. If the size is smaller than the original size, the physical file size is decrease. If it's larger the physical file size will increase!
- Crop  
By cropping an image, you can remove areas of the image that you don't want to use. While in crop mode drag the handles of the cropping box to resize and include the part of the image that you want to keep. Click Crop again to remove the area outside of the cropping box.
- Slice  
The slice tool is used for "Slicing" up your images into many smaller pieces you will not notice anything on your page because when it is previewed all the pieces show as one. The logic behind slicing is that your images will load faster and it can also help to stop users from trying to steal your images if they try to they won't get one large image but just one small piece of it.
- Hue/Saturation  
Adjust the hue or saturation of the image.
- Add/Replace stencil  
Stencils are a cool way to change the appearance of your images. Stencils can convert your images into any shape! Basically stencils replace the alpha channel information (transparency) of the image with the one from the stencil. You can create your own stencils and place the stencils in the sub folder \stencils of the program.

Things that you should know about effects:

- You can apply multiple effects to an image.
- Effects are non-destructive, which means they are not applied to the original image. A copy of the original image will be published to your website using a unique name (.png format).
- Effects are applied to the image 'on-the-fly' when the images are loading into workspace and in the order you've added them. So for example if you apply Brightness 3 times, the images will be processed 3 times the next time you load your page.
- Plan your effects! Do not add too many effects to images. This will slow down loading times of the image in Web Builder. Before applying effects test which impact the effect has on the image, if you do not like it use undo to restore the original image.

- Do not apply effects to very large images! The bigger the image, the longer it will take before the effect has been processed (just like in any other image editor!).
- Resample can be used to decrease the size of the published image and therefore can increase the loading speed of your website. Of course, resampling will also reduce the quality of the image.

Some of the available effects are:

- Aquarelle
- Blur / Gaussian Blur / Motion Blur
- Buttonize
- Colorize
- Comic
- Diffuse
- Edge Linear
- Emboss / Engrave
- Erode
- Flame
- Impressionism
- Inner bevel frame
- Invert Luminance
- Glow
- Grayscale
- Laplace
- Mosaic Tiles
- Negative
- Neon Glow
- Noise
- Oil Painting
- Old Photo
- Pencil
- Pixellate
- Psychedelic
- Replace Color
- Ripple
- Sepia
- Sharpen
- Sketch
- Solarize
- Soften
- Soft Edges/Feather
- Swap Color Channels
- Texture
- Threshold
- Twirl
- Water Reflection

## *Watermark*

Watermark Tool is the powerful feature that allows you to quickly and easily protect your images with a visible watermark. With the many watermarking options available, you're able to personalize your images in a variety of ways including text size, color, and position.

### Type

Specifies the type of watermark.

- None  
The watermark tool will be disabled.
- Standard  
The text will be rendered in top of the image.
- Inverted  
The watermark effect will be inverted.
- Embossed  
This option will use an emboss effect for the text.
- HTML overlay  
Adds a text overlay to the image (instead of merging the text with the image). This provides a quick way to add text on top of an image in floating layouts.
- HTML overlay (hover)  
Adds a text overlay to the image which is displayed on mouse over.

### Text

Specifies the watermark text.

### Font Type

Font type is the font family of text, such as Comic Sans, Times New Roman, and Courier New.

### Style

Style of the font such as Bold, Italic or Regular.

### Font Size

Size of the text.

### Color

Specifies the color of the text.

### Opacity

Specifies the opacity/transparency of the text.

### Horizontal Alignment

Specifies the horizontal alignment of the text.

### Vertical Alignment

Specifies the vertical alignment of the text.

### Repeat Text

Enable this option to repeat the text over the full image.

## Image Hotspots

You can create an (client-side) image map that divides an image into different areas that each link to a different web page. Creating an image map is useful for images such as a floor, campus map or world map that you want to contain links to different pages. You can define each clickable area (hotspot) on the map using three shape values: rectangle, circle or polygon.

The Image Map has the same properties as the standard Image object (with the exception of 'Angle').

### *Adding Hotspots*

There are two ways to add hotspots to an image map:

1. Manually entering the coordinates in the hotspot tab of the image map properties
2. Visually modifying the coordinates using the mouse

### *Manually entering the coordinates*

Open the image map properties and click the Hotspots tab to insert the coordinates of an hotspot.

You can insert three types of hotspots:

1. Circle, here you enter the x and y coordinates of the center and the radius of the circle.
2. Rectangle, here you enter the x (left) and y (top) coordinates and the width and height of the rectangle.
3. Polygon (Irregular Shape), here you enter each point (x, y coordinates) on the polygon.

### *Visually modifying the coordinates using the mouse*

A more efficient way to modify the coordinates of the hotspots is by visually dragging them.

1. Right click the image map to display the context menu
2. Select the hotspot type you want to insert (Add Circle Hotspot, Add Rectangle Hotspot or Add Polygon Hotspot)
3. A window will popup where you can set the initial coordinates, the URL and alternate text of the area. By default, Web Builder will insert the shape in the center of the image map.
4. After you have clicked OK, the shape will be inserted to the image map, you can now select it and drag it around or change its size using the size handles.
5. To edit or remove the hotspot, right click the area to display the context menu and select Edit Hotspot or Delete Hotspot.

Online tutorial:

<https://www.quickandeasywebbuilder.com/imagehotspots.html>

## Picture

The HTML5 <picture> element is a container used to specify multiple images for different viewport or screen resolutions. The browser will choose the most suitable image according to the current layout of the page and the device it will be displayed on.

You can specify different images for breakpoints. It also supports high resolution displays using pixel density descriptors such as 1x, 1.5x, 2x, and 3x. For example, you can include different versions of the image by using names like: filename@1.5x.png, filename@2x.png. The picture object supports rotation using standard CSS3 transforms. Plus, experimental support for CSS3 filters (blur, contrast, brightness, hue, saturation, negative, sepia, grayscale)

### How is the Picture object different than the standard Image object?

A standard Image only supports 1 image which is the same in all breakpoints and for all resolutions. With the picture object you can specify a different image for each breakpoint and for different resolutions.

If you apply a filter to a standard image then a modified version of that image will be published, the image will be processed by the application. If you apply a filter to a Picture then the effect will be processed by the browser. The original image(s) will be published. The Image object supports many different filters unique to Quick 'n Easy Web Builder, the Picture only support standard CSS filters.

## Photo Album

The Photo Album object introduces yet another way to display pictures on your web site. Basically, this object works the same way as the standard Photo gallery object, but the output is completely different. Rather than displaying all pictures on 1 page, you can display images over multiple pages. The thumbnail navigation option provides a filmstrip-style menu to navigate through the images.

### Cell Padding

Enter how much space you want between the contents and edges of thumbnails.

### Cell Spacing

Enter how much space you want between the cells of the thumbnails, in pixels.

### Columns

Specifies the number of columns in the photo album.

### Images

Use this property to add, edit or remove images.

### Image format

Specifies the output format of the images PNG or JPG. Note that photo album will not publish the original images, but a resized copy to make sure all images have the same dimensions.

### Large image size

Specifies the size of the full images.

### Prefix large image

Prefix used for naming the large version of the images. All large images generated by the photo album will start with this prefix. For example: large\_image1.png, large\_photo1.png

### Prefix thumbnails

Prefix used for naming the thumbnail images.

All thumbnail images generated by the photo album will start with this prefix. For example: small\_image1.png, small\_photo1.png

### Columns

Specifies the number of rows in the photo album.

### Thumbnail size

Specifies the size of the thumbnail images.

## Navigation

### Labels

These items allow you to overwrite (eg. translate) the standard text strings.

### Link color

Specifies the color of links within the photo album.

### Link hover color

Specifies the color of hover links within the photo album.

### Type

You can also specify whether you want to display the filmstrip navigation above or below the images.

## Text

### Album title

Specifies the album title, which is be displayed on top of the index page(s).

### Album description

Specifies the album description, which is be displayed on top of the index page(s), under the album title.

### Description Style

Specifies the style of the album and image descriptions (bold, italic, size, color etc).

### Title Style

Specifies the style of the album and image titles (bold, italic, size, color etc).

## Photo Collage

The Photo Collage object introduces a cool new way to display your images. More than 30 layout variants are available.

The object is flexible so it can be used in layout grids and responsive layouts. Also supports lightboxes, Instagram integration, load animations and more.

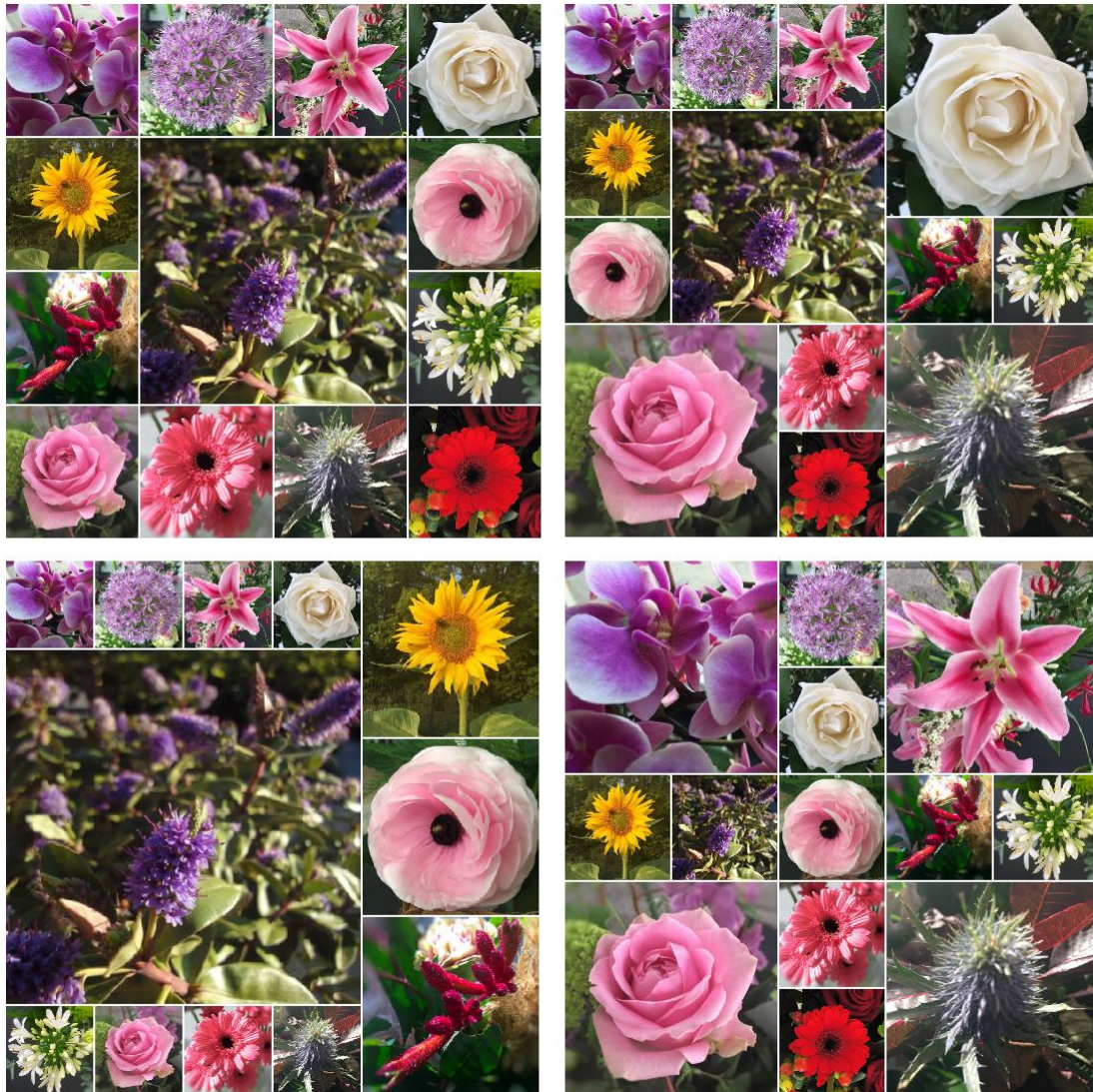

Note that each layout uses a different number of images. For example a 3x3 grid uses less images than 8x8. Make sure you add enough images to fill all cells in the photo collage!

### Animations

The Photo Collage object supports several different animations which are triggered when the images are loaded. The timing of the animation is random for each image, so the image loads differently each time;)

For a description of the available options see the Photo Gallery.

## Photo Gallery

The Photo Gallery object is gives you a tool to create a Photo gallery with only a few mouse clicks.

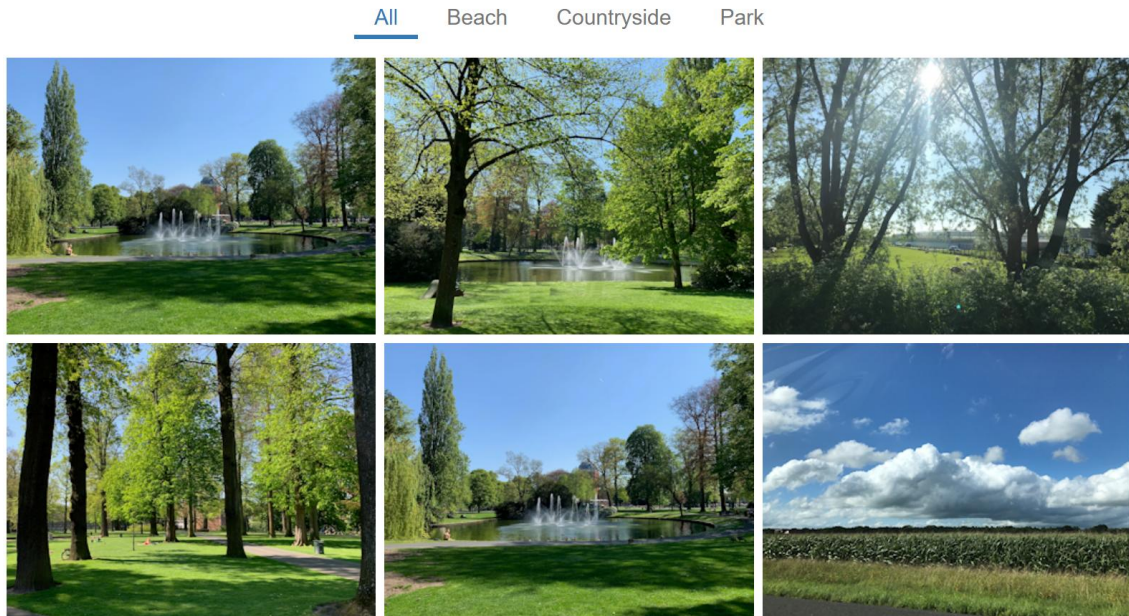

### Images

Use this property to add, edit or remove images.

### Cell Padding

Enter how much space you want between the contents and inside edges of cells, in pixels.

### Cell Spacing

Enter how much space you want between the cells in the table, in pixels.

### Columns

The number of images per row. If the thumbnail size is set to 'Responsive' then the number of columns can be different in breakpoints.

### Generate thumbnail images

By default, Web Builder will generate a preview window which displays the original images. If the size of these images is large it can take a long time before the page is loaded in the browser. Instead you can enable Generate thumbnail images which will generate a smaller version of the images so the page will load faster.

### Horizontal and Vertical Alignment

Thumb images alignment. This option has no effect when the Maintain aspect ratio is off.

### Maintain aspect ratio

Select this option if you want to maintain the aspect ratio of the image in the thumbnail. If this option is not selected the thumbnail will be resized to fit whole rectangle.

#### Thumbnail title

Enter the text that will be displayed under the thumbnail image. To enable titles, make sure you selected the 'Include title' option in the Text Page.

#### Target

Specifies what happens if the user click on an image.

- Open in the same browser window  
The larger version of the image will be displayed in the same browser window.
- Open in a new browser window  
The larger version of the image will be displayed in a new browser window.
- Open in a popup window  
The larger version of the image will be displayed in a popup browser window. The popup window will have the size of the full image.
- Open in another window  
The larger version of the image will be displayed in another window. For example, in an inline frame. You can specify the name of the window in the Target property.
- Open in a Light Box  
If you select this option then clicking on one of the images will start a lightbox slideshow. You can select one of built-in slideshows: slimbox, prettyphoto, fancybox.

#### Thumbnail size

Specifies the size of the thumbnail images. Select 'Variable' to dynamically determine the thumbnail size. Besides the standard sizes you can also enter your own custom sizes. For example: 200x300, 50x150 etc. Select 'Responsive' to make the photo gallery responsive. When this option is selected the gallery can have a different number of columns in breakpoints! The images in the gallery will be responsively resized based on the available space. This means for example that when the gallery is inside a layout grid that it can be full width.

#### Compatible

Since version 4 the Photo Gallery uses CSS to implement the gallery functionality (instead of HTML tables used by previous versions). However, in some cases the layout of CSS may be different than when using table. The main difference is that in CSS the image sizes are calculated based on the width instead of the height in tables. For this reason, we have added a 'compatible' mode which simulates the gallery from previous versions (not responsive and HTML table layout). When you load projects create with a previous version then all Photo Galleries will automatically be set to 'compatible'.

#### *Important Note:*

*If you select 'Compatible' then new gallery features like responsive columns, descriptions, bootstrap frames, filters are not available because they did not exist in older versions!*

#### Lazy Loading

Enable this option to delay the loading of images until they are visible in the view port. This will speed up the page loading. It also prevents loading large images in mobile devices because only the visible images will be downloaded.

### Filter

This enables a filterable portfolio-style gallery of images. First, you will have to add labels via Filter -> Edit. After adding labels, you can select images and assign labels to images so users can choose which images will be displayed. The filter bar has many styling options and the transition between categories can be animated.

### Data Source

This option specifies where the images for the gallery are located.

- Use Local images  
The images will be loaded from the local computer.
- Get images from an Instagram account  
This makes it possible to feed the Photo Gallery with images from your Instagram account. The Client ID specifies your ID of your Instagram account. The token is needed for security. To create a token, you can use one of the many available online Instagram token generators.
- Get images from a folder on the server  
This load the images form a folder on the server. This uses PHP so the file extension in Page Properties should be set to PHP and the page only works online! If the images have description meta data then this will automatically be used for the title.

## Photo Grid

The photo grid makes it easy to create beautiful galleries, with just a few clicks. The photo grid can have mixed content, so it can contain both images and videos (mp4, youtube or vimeo).

Clicking on a thumbnail will open a large version of the image/video in a lightbox / slideshow. You can select one of the 25 built-in layouts but also create your own custom layout.

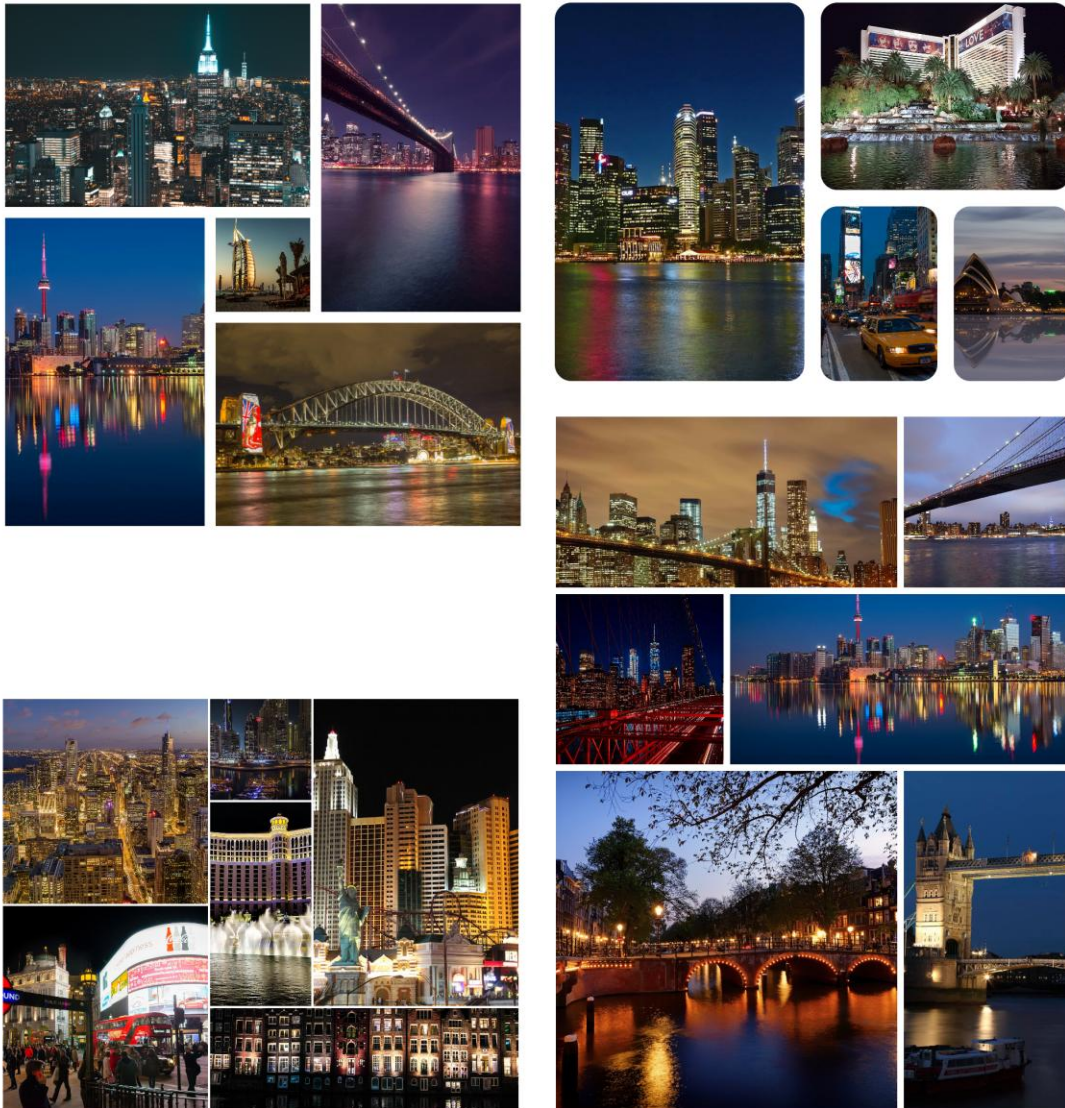

The Photo Grid also offers several unique layouts, often referred to as "split screens." These layouts enable you to display images in creative, non-traditional formats, such as dividing two images diagonally for a striking visual effect.

Online tutorial:

<https://quickandeasywebbuilder.com/photogrid.html>

## Text

In this section you can select the font family of text (such as Comic Sans, Times New Roman, and Courier New), font size, style (Bold, Italic, Underline) and the color of the text.

### Include title

Include the title of the image under the thumbnail. You can also change the font type, size, style and color of the title.

## Frame

### Border Color

Specifies the color of the border around the object.

### Border Style

Specifies the style of the border: Dotted, Dashed, Solid, Double, Groove, Ridge, Inset or Outset.

### Border Width

Specifies the width of the border around the object. Set this to 0 (zero) for no border.

### Style

Specifies which style of frame to use. The 'Default' type adds a simply border where you can specify the width and color. Quick 'n Easy Web Builder includes several predefined frame styles, but you can add your own styles too (for advanced users only). Copy your own styles (gif, jpg or png) to gallery folder, where each style has its own folder.

### Polaroid mode

The Photo Gallery also has Polaroid mode. This uses CSS3 and has a few cool effects like rotated or variable sized polaroids. To enable Polaroid mode select (Polaroid) as the frame style. For the best effect set the frame width to 20 or more and use 'white' as the color. Also adding a little shadow will give it a more realistic effect.

Rotate polaroids will randomly rotate the images to simulate a photo stack. You can also give each photo a different size.

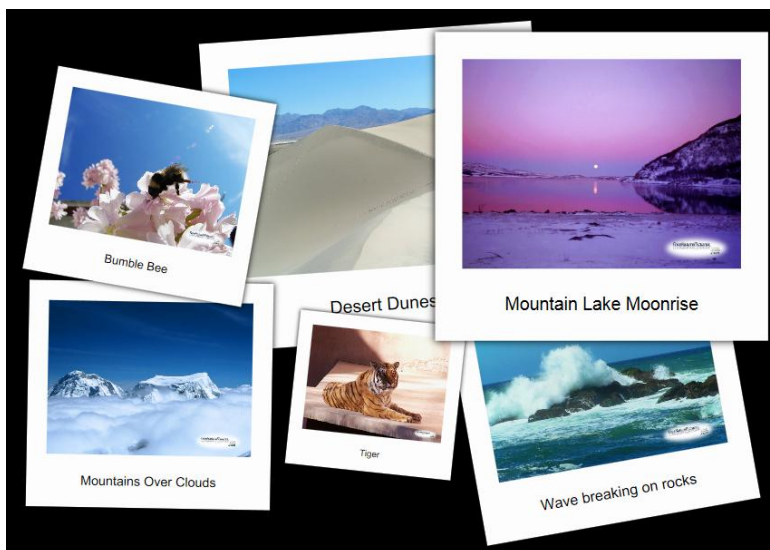

## Rollover image

Rollover images change swap images on rolling over it (onMouseOver event) and reverts back to the original image on rolling out of the object (onMouseOut event).

### Animation

Specifies the animation effect for the rollover image:

- None
- Fade
- Slide Left
- Slide Right
- Slide Up
- Slide Down
- Zoom
- Scale, uses CSS3 to display a larger version of the image. Uses transformation, CSS3 box shadow, a nice image caption when possible (experimental).
- Sliding Door. This makes it look like the image is splitted into half and one goes left and the other one goes right.

Online demo:

[https://www.quickandeasywebbuilder.com/support/qwb8tryouts/qwb8\\_rolloverimage.html](https://www.quickandeasywebbuilder.com/support/qwb8tryouts/qwb8_rolloverimage.html)

### Animation Duration

Specifies the duration of the animation in milli seconds.

### Initial image

Select the image that will be displayed initially.

### Mouse Over image

Select the image that will be displayed when the mouse is over the object.

### Lazy Loading

Enable this option to delay the loading of images until they are visible in the view port. This will speed up the page loading. It also prevents loading large images in mobile devices because only the visible images will be downloaded.

## Rollover Text

The RollOver Text object displays a text (title and description) banner over an image on mouse over.

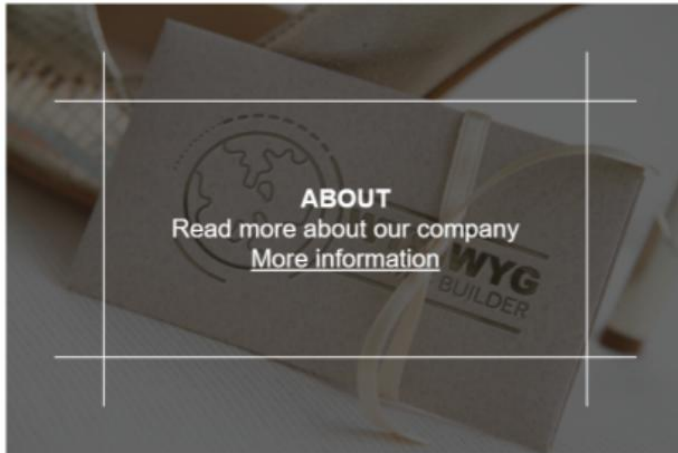

### Link text

The banner can also contain a link. Here you can specify the text for this link. The URL for the link can be configured in the 'Link' tab.

### Position

Specifies the position of the text banner.

- Top  
The banner will be displayed at the top of the image.
- Bottom  
The banner will be displayed at the bottom of the image.
- Full  
The banner will be displayed over the full size of the image.

### Animation

Specifies the animation effect for the rollover text banner:

- None
- Fade
- Slide Left
- Slide Right
- Slide Up
- Slide Down
- Fall In. Rotate and translate text on hover
- Revolving Door. 3D transform on hover
- Translate Left/Right. Translate and scale image to reveal text on hover
- Tunnel. Scale and fade image on hover
- Reveal. Pushes the image up or down to reveal the text. Supports easing.

Online demo:

<https://www.quickandeasywebbuilder.com/support/qwb7tryouts/rollovertext.html>

## Slide Show

You can use the Slide Show object to display different images in succession in the same place on the web page. For example, you could rotate among several images that advertise new products or display advertisements for other web sites.

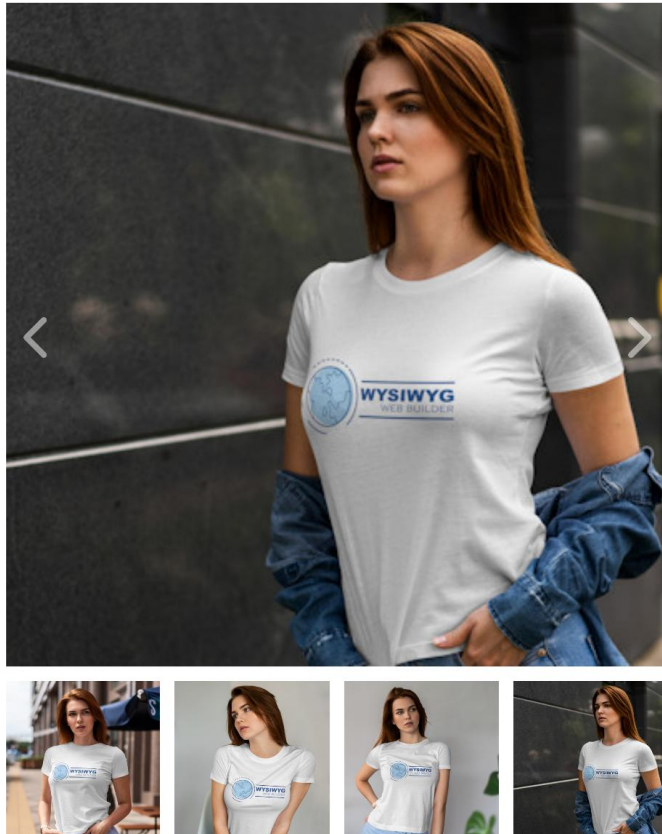

### Images

To add an image, click the Add-button. You can also assign a link to each the image. Click Edit to change the properties of an image or Remove to remove it from the list.

### Delay

You specify the number of seconds to pause before displaying the next image in the sequence. If you set this value to 0 (zero), the images will not rotate automatically, but instead you can use Events to display the next or previous image. This means you can use shapes, images, text or any other object which supports events to walk through the images! There are two special Event actions defined for this purpose: SlideShow Next and SlideShow Previous. See Events for more details.

## Type

Specifies the type of slideshow

- Sequence, the images will be rotated in sequence.
- Random, the images will be displayed in random order.
- Light Box, If you select this option then clicking the image will start a lightbox slideshow. You can select one of built-in slideshows: slimbox, prettyphoto, fancybox.
- Conveyer Belt  
This option creates an image slideshow which scrolls the images from right to left in a "conveyor belt" fashion. Note that titles will not be displayed in Conveyer Belt mode!
- Carousel  
When this mode is selected multiple images can be displayed per slide. Bootstrap's (responsive) Carousel plugin will be used instead of Web Builder's own script. The 'Image Carousel' also has its own icon in toolbox for quick access.  
Titles will not be displayed in Carousel mode!
- Background  
Enable this mode to create a full screen background slideshow. The images will cover the entire viewport. The slideshow will be fixed at the background, so it will not scroll with the rest of the content. Full screen background uses CSS3 animations, no JavaScript. Navigation, pagination and events will be disabled.  
Note that if the page has no content then the background slideshow will not be visible, because the height of an empty page is zero.
- Accordion  
Implements a horizontal image accordion, using CSS only. With animation and caption support. The 'Image Accordion' also has its own icon in toolbox for quick access.
- Ken Burns  
This is a lightweight solution using CSS animations (instead jQuery) to display a slideshow of images with the Ken Burns effect.

### Effect

Specifies the effect that will be used for image transitions. You can choose from 18 animation effects!

### Full Screen Mode

When this option is enabled the slideshow will be stretched to full width or height of the browser window. The images will retain their original aspect ratio!

Note: When using Full screen mode, only one slideshow can be added to the page!

### Full width

Specifies whether the slideshow is full width (responsive) when its inside a Layout Grid. If set to false, the slideshow uses the fixed size.

Note: This option is only available when the slideshow is part of a layout grid!

### Data Source

This option specifies where the images for the slideshow are located.

- Use Local images  
The images will be loaded from the local computer.
- Get images from an Instagram account  
This makes it possible to feed the slideshow with images from your Instagram account. The Client ID specifies your ID of your Instagram account. The token is needed for security. To create a token, you can use one of the many available online Instagram token generators.
- Get images from a folder on the server  
This load the images form a folder on the server. This uses PHP so the file extension in Page Properties should be set to PHP and the page only works online! If the images have description meta data then this will automatically be used for the title.

## Ferris Wheel

The Ferris Wheel object is an interactive circular slider, inspired by the design of a Ferris wheel. Each item (gondola) on the wheel can display a different icon, and clicking on an item reveals more details (title, description, and URL) in the center of the wheel.

This feature is ideal for highlighting services or specific sections on a website in an engaging manner. Additionally, it supports images, making it a versatile alternative to a traditional slideshow.

Online tutorial:

<https://quickandeasywebbuilder.com/ferriswheel.html>

## Stock Photo

Browse thousands of free-to-use (\* see license), high quality images from Unsplash, Pexels or Pixabay directly within Quick 'n Easy Web Builder.

Unsplash, Pexels and Pixabay images can be inserted via the Insert Menu. The Stock Photo selection dialog supports search.

When you open the Stock Photo insert dialog, it will display a random selection of images. Enter a one or more keywords in the 'Search field to display a custom selection. Each request will display 40 images, click the 'More' button to show the next page.

### Notes:

As specified in the Unsplash guidelines (<https://help.unsplash.com/api-guidelines/unsplash-api-guidelines>), images will be inserted as 'hot links'.

So, the images are loaded from the Unsplash website, they are not uploaded to your website.

### Disclaimer:

*Quick 'n Easy Web Builder uses the standard Unsplash, Pexels and Pixabay APIs to get the information about the images from the Unsplash/Pexels/Pixabay website. Like most third party APIs, the APIs are regularly updated. This means that in the future this functionality may suddenly stop working. Of course, we will do our best to make sure the software is always up-to-date, so if Stock Photo no longer works then please check the website for an update.*

\* Unsplash license:

<https://unsplash.com/license>

\* Pixabay license

<https://pixabay.com/service/license/>

\* Pexels license

<https://www.pexels.com/license/>

## Form Wizard

Creating forms has never been so easy! Create complete forms in just a few steps.

One of the many ways in which you can interact with people who visit your website is to get feedback from them through forms. Creating a form from scratch can be a rather difficult, so we've implemented the Form Wizard to make this task a little easier.

### *Step 1: How do you want to create the new form?*

The Quick 'n Easy Web Builder Form Wizard has 3 methods to create a form:

1. Create a new form based on a template  
This option allows you to select a template form, which you can use as the basis for own form.
2. Create a new form from scratch using the wizard  
Manually insert controls and labels to the form.
3. Create a blank form so you can add controls later  
This inserts a blank form to your page with no controls on it. Basically this is the same as manually inserting an empty form area.

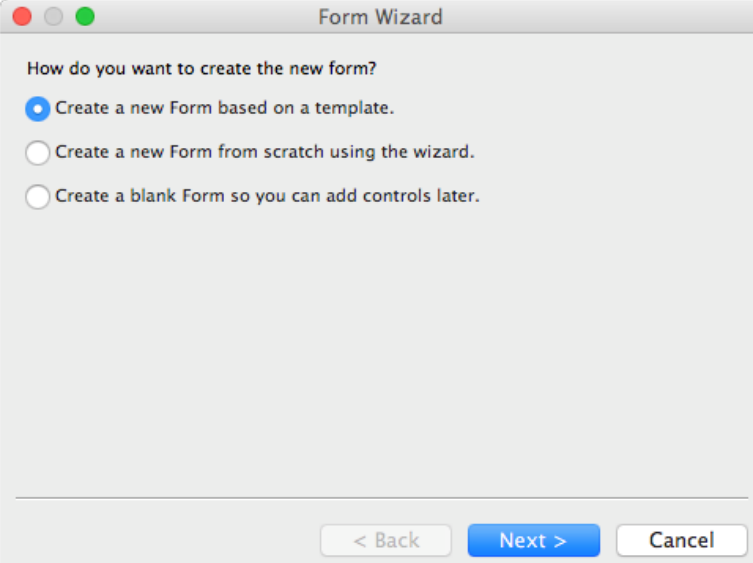

### *Step 2: Select a template form*

We've included several ready-to-use forms to get you started. Please take your time to study the properties of each of these form to get an idea how we've implemented them, so you can use this knowledge to create your own forms. For some forms you will need to modify the pre-defined values such as the specified email address or website URL.

There are 2 form processor templates where external websites are used to process the form data. Before you can make use of the services of these websites you will need to register first!

<https://www.formbuddy.com/>  
<https://www.mailmyform.com/>

These examples can be useful if your website does not support PHP or any other type of form processing.

Form Wizard

Select a template form:

- Business Contact
- Comments
- Contact 1
- Contact 2**
- Dictionary Lookup
- Form Processor: ASP
- Form Processor: GoDaddy(gdform.php)
- Form Processor: Tell a friend
- Form Processor: www.formbuddy.com
- Form Processor: www.mailmyform.com
- Link Exchange Request
- PayPal - Add to Cart with Option
- PayPal - Donation
- PayPal - Price Option

Preview:

Name:

Address:

City:

State:

Code:

Phone:

Email:

Country:

< Back   Next >   Cancel

### *Step 3: Add Control to the form*

In this step you can insert controls to the form. Each control can have a label which will be displayed in front of the control. Click Add and select one of the items from the drop down menu to insert a new control. In most cases the wizard will ask you to enter a label name. You can re-arrange the items using the Move Up and Move Down buttons.

**Tip:**

Make sure your form contains a Submit button. Without this button user will not be able to submit the entered data!

Note that you can also add and remove controls to the form after you have created it in the Form Wizard.

#### *Step 4: Where should the data be sent to?*

When the user presses Submit, the browser sends the form data to a web server, so we need to specify where the data should be sent to.

One of the possibilities is 'Submit the data to an email address', although this is a very common method, it doesn't work reliably for all visitors to your site. Whether or not a visitor can use this method depends on the mail client installed on their computer. And unfortunately, there's no way to test if that's the case for each of your visitors. We do not recommend using this method!

Instead of using the Submit the data to an email address ("mailto") method, try using a remotely hosted CGI script like PHP, ASP or remote hosted solutions like [www.formabuddy.com](http://www.formabuddy.com) or [www.mailmyform.com](http://www.mailmyform.com). These services let you access a CGI script run off of their servers. You build your form as you normally would, but now you select Submit data to a script on an external server and fill in the URL of the remote CGI script. The CGI script translates your form into an email message and sends it on to the address you provide.

Alternatively, you can create your own form processor and make the form processor script part of your Quick 'n Easy Web Builder website. In that case select Submit data to a page within your website. Note that you will have to write a script to process the submitted data, the 'submit data to a page within your website' does not do anything by itself!

#### **Note:**

Some form templates use their own form processor script (usually as a separate HTML object). In that case please do not change the predefined values.

Templates that use a custom form processor include:

Dictionary lookup, Form processor: ASP, Form processor: Godaddy, Form processor: Tell a friend, Form processor: [www.formbuddy.com](http://www.formbuddy.com), Form processor: [www.mailmyform.com](http://www.mailmyform.com), PayPal templates, search templates!

Use Built-in PHP form processor to send data to an email address.

Enable this option if you want to use the built-in form processor.

For more details about this feature in the Form chapter.

#### Encoding type

The required encoding type depends on the form processor script, so please consult the documentation of the CGI script for more info. In case you have selected a pre-defined form, the correct encoding type will be selected.

## Form

A form provides a way you to collect information from the people who view your web pages. A viewer enters data or makes choices among several options and then submits the form. The results can be sent to you by email. If your web server has the right software, you can save the form results in a database.

- Name:
- Address:
- City:
- State:
- Code:
- Phone:
- Email:
- Country:  (dropdown menu)
- 
- 

The Form Area object is a container for FORM objects like buttons, edit boxes and checkboxes.

You can add any standard form object to a form, including single- and multiple-line text fields, check boxes, radio buttons, scrolling lists, and drop-down lists.

You add objects to a form using the Form toolbar (Form Tools).

You must place form objects inside a form to make them work as part of the form.

Browsers display form objects differently, so test your form on all the browsers and platforms you plan to support.

### *How do I create a form in Quick 'n Easy Web Builder?*

1. Drag the Form object to the page and draw a box to indicate the position of the form.
2. Design your form by adding some Form controls to the form, for example: Button, Checkbox, Radio button, Editbox, Text Area or Combobox. You can also make text and images part of the form. You'll notice that all objects become a part of the form, so when you change the position of the form all those objects move along.
3. Make sure your form contains a Submit button (push button). Without this button the user will not be able to submit the entered data.
4. Once you have designed your form, you must configure it to tell the browser where the data should be sent to.

#### Accept Charset

Specifies which character will be accepted by the form. This can be useful for Unicode languages. This value also used by the built-in form processor. Common values supported by most browsers are ISO-8859-1 or UTF-8.

#### Action

Required attribute, specifying the URL of a CGI script which processes the form and sends back feedback. There are two methods to send form data to a server. GET will send the form input in an URL, whereas POST sends it in the body of the submission. The latter method means you can send larger amounts of data, and that the URL of the form results doesn't show the encoded form.

#### Example:

`mailto:yourname@yourdomain.com`

This will email the results to your email address using the visitors default email client.

Note: We do not recommend using the HTML's 'mailto' feature. It is very unreliable and its behavior strongly depends on the type of browser and user preferences. When possible use the built-in PHP form processor or create your own processing script.

If your web server supports PHP then you can use the built-in PHP form processor which is probably the easiest way to implement form processing. Read more details about this later in this document.

If your server is not PHP-enabled, then you should contact your web host and ask them for the details on processing forms. Some servers offer server-side scripts that you can use, and if this is the case you'll need instructions setting this facility up. Alternately you can use a remotely hosted solution like [www.formabuddy.com](http://www.formabuddy.com) or [www.mailmyform.com](http://www.mailmyform.com). These services let you access a CGI script run off of their servers. You build your form as you normally would, but now you fill in the URL of the remote CGI script. The CGI script translates your form into an email message and sends it on to the address you provide.

#### Encoding type

Here you can specify an encoding type the default of "application/x-www-form-urlencoded" is most widely supported. An alternative is "text/plain", which is typically used in combination when the Action attribute points to a mailto: URL. If a browser supports both, the content of the form is sent in plain text to the indicated recipient.

#### Hidden Fields

You can also add hidden fields that are not rendered but whose values are submitted with a form. Generally hidden fields are used to store information between client/server exchanges that would otherwise be lost due to the stateless nature of HTTP.

#### Form name

Enter a name for the FORM. This name is primarily used for advanced scripting.

## Form Processor

Enable this option if you want to use the built-in form processor. This feature automatically generates a PHP script that will process the fields of your form and send it to an email address you specify.

The form processing script will be inserted into the same page and you will be able to select a 'thank you' or successful page that will be displayed after the user has submitted the data.

### Email address

Specifies the email address where the results of the form will be send to. You can only specific one email address in this field! If you leave this property empty then no email will be sent.

#### Note:

If the form contains an input field (usually an editbox) named 'email' then this will be used as the 'From' address for the message.

The name must be 'email' (lowercase) and not e-mail, Email etc. This field will also be used for the auto responder script.

However, some web hosts do not allow emails to be sent form an email address that is outside the domain. In that case you will need to use a different name, for example: e-mail. You will also have to change the Input field name in the auto responder section.

It is also possible to use a combobox as the source for the destination email address:

1. Set the 'Email address' property of the form to \$MAILTO\$
2. Add a combobox and set the 'name' property to \$MAILTO\$
3. Add multiple items to the combobox where the name is a name or department and the value is the email address.

QWB will automatically rename the combobox to 'mailto' in the published page. The email addresses will not be visible or accessible for the user in the HTML code (only in PHP).

### Subject

The subject of the email message.

### Message

A short message that will be added to submitted data.

From email will set the 'from' address of email sent messages to the specified email address. If you leave the field empty then it will work like in previous versions: either the 'email' input will be used (if it exists) or the 'to' address.

From name, allows you to set the name of the sender. It is also possible to use a PHP variable. For example, S\_POST['name'] where 'name' is the name of the input field.

Reply to can be used to specify an alternative reply address. 'Reply To' can be a fixed email address, in which case you must use quotes: 'yourname@email.com' or a PHP variable: \$\_POST['email']. The default value is \$mailfrom. This is a built-in variable and means that if 'From email' has been configured that this will be used or else the email address entered by the user.

Success page (required)

The page that the user will be redirected to after the data has been submitted.

Error page (required)

The page that the user will be redirected to if an error occurred while processing the data.

Upload files to a folder on the server.

If this option is enabled the built-in form processor will upload files to a folder on the server instead of sending them as attachment via email. The files will be saved with a unique filename. The location of the uploaded file(s) will be included in the email message.

Maximum upload file size

Specifies the maximum file size which will be accepted by the script..The default maximum is: 1000 KB (1 MB). Example: enter '2000' to set the maximum value to 2 MB.

Note: While you can specify the upload limit it will nevertheless comply with the limits imposed by the hosting providers.

Auto responder

We have added some basic auto responder functionality to the form processor. This allows you to send a (thank you or confirmation) message to the user. Your form must have an input field (editbox) with the name 'email'. This is the email address where the auto response message will be send to.

Auto Responder From

Specifies the 'from' email address for the email message.

Auto Responder Subject

Specifies the subject for the email message.

Auto Responder Message

Specifies the body text for the email message.

Input field name

Specifies the name of the email input field. The default is 'email'. Which means that the form should have an input field named 'email' to collect the email address.

Write form data to a .csv file.

This option will save the submitted form data to a comma separated data file on the web server. You can open this file in Microsoft Excel, a text editor or import it into a database. The data file must exist on the server and it must be writable! So, before you can use this option you will have to create the CSV file on the server and give it the appropriate permission.

Enable server sided validation

This adds extra security to the form by also validating the input on the server side (using PHP), so even if JavaScript is disabled in the browser or the form has been modified (by spammers/hackers), the submitted will still be validated. This feature uses the same settings as the JavaScript (client side) validation.

Do not allow URLs in form data

This option may help to prevent spam by blocking messages that include links.

#### Database (for advanced users only!)

You can use this option in combination with the built-in form processor to store form data in a MySQL database on the server. The generated PHP script will attempt to automatically create the table and fields based on the settings you configured, so you do not have to worry about creating it yourself.

The database fields will be in the same order and use the same name as in your form design. To view or process the submitted form data you will need a separate tool, like the standard MySQL admin tool. Please consult the documentation of your web host for more details.

#### MySQL

Specifies whether to write form data in a MySQL database.

#### Database

Specifies the MySQL database name.

#### UserName / Password

Specifies the MySQL username and password.

#### Server

Specifies the MySQL database server.

#### Table

Specifies the MySQL table name.

#### Important notes about the built-in PHP form processor:

If the form contains an editbox named 'email', then this email address will be used as the 'from' address for the message. This field name is case sensitive! So do not call it 'Email' or 'eMail'.

If the form contains one or more 'file upload' objects then the script will automatically attached these files to the email message or upload them to the server.

You MUST change the file extension on the page to php (in the page properties), because PHP code will be added to the page.

Your hosting account must support PHP and the mail() function must be enable, otherwise it will not work.

You can have only one form per page.

The z-order of the objects on the form determines the order of the items in the email message.

You can change this order by using the Arrange tools or select 'Arrange Objects' in the form's context menu.

#### Mail Engine

By default, the form processor will use standard PHP mail. However, this may not work on all web servers (depending on how it is configured). On some servers you may need to configure SMTP authentication. In that case, you can enable PHP Mailer which gives you more control over the mail settings (<https://github.com/PHPMailer/PHPMailer>).

### Web Storage

Web storage is a new feature of HTML5. It allows you to store field values between sessions or/and pages. This can be useful if you want to transfer values from one form to another. Enable this option and Quick 'n Easy Web Builder will automatically store and retrieve all values for you! Note that the ID of the objects will be used as the key for the value, so if you want to retrieve the values in another form (on another page) then it must have the same ID.

Local storage stores data with no time limit. Session storage stores data for one session. Note: Web storage only works if your website is online. It works in all modern browsers.

### Include timestamp in form data

Specifies whether to include the time stamp in the form data.

### Include browser information in form data

Specifies whether to include the browser information in the form data.

### End Of Line

Specifies the end of line character in messages LF or CRLF.

### Honeypot field

Anti-spam honeypot is a hidden form field that bots can't avoid filling, but it's invisible to human users. If the hidden field is filled in, it's a sign of spambot activity and can be blocked. If the field is not filled in, it indicates that the form was filled by a human user as intended. The name of the Honeypot Anti-Spam field name can be set in Form Properties - > Advanced -> Miscellaneous.

Make sure the field name is not the same as one of your existing input fields!

Online tutorial:

[https://www.quickandeasywebbuilder.com/forms\\_antispam.html](https://www.quickandeasywebbuilder.com/forms_antispam.html)

## Button

The push button will usually be used as submit or reset button on a form. If the push button isn't part of a form it doesn't do anything by default.

### Access Key

This attribute assigns an access key to the object. An access key is a single character. Pressing the access key gives focus to the element.

### Disabled

The disabled option disables the control for user input.

Disabled controls do not receive focus.

Disabled controls are skipped in tabbing navigation.

The value of disabled controls will not be submitted with the form.

### Name

Name of the button.

### Tab Index

All elements (except hidden elements) in a form are part of the form's tab order.

When the user presses the Tab key, the browser shifts the input focus from element to element in order the elements appear in the HTML code. However, sometimes you want the tab order to flow a little differently. In that case, you can number the fields using tabindex attribute. Usually the first tabindex start on with value '1'. To exclude an element from the tab order, set the value of tabindex to 0. In that case the element is skipped when the user tabs around the form.

### Title

Specifies the tooltip displayed by the browser

### Type

- Submit  
When activated, a submit button submits a form. A form may contain more than one submit button.
- Reset  
When activated, a reset button resets all controls to their initial values.
- Normal  
Normal (Push) buttons have no default behavior.
- Link  
Although the button is mainly for use with Forms, many users have requested the ability to use a standard button as link. So, now it's possible by selecting 'link' as button type.

### Value

Caption of the button.

## Checkbox

Checkboxes are on/off switches that may be toggled by the user.  
Use check boxes if want to allow more than one item to be selected.

### Access Key

This attribute assigns an access key to the object. An access key is a single character.  
Pressing the access key gives focus to the element.

### Disabled

The disabled option disables the control for user input. Disabled controls do not receive focus. Disabled controls are skipped in tabbing navigation. The value of disabled controls will not be submitted with the form.

### Initial state

Initial state of the checkbox.

### Name

Name of the checkbox.

### Tab Index

When the user presses the Tab key, the browser shifts the input focus from element to element in order the elements appear in the HTML code. However, sometimes you want the tab order to flow a little differently. In that case, you can number the fields using tabindex attribute.

### Title

Specifies the tooltip displayed by the browser

### Value

Value of the checkbox when it's switched on.

### Tip:

Normally, if a checkbox is unchecked then the browser will not send the value to the server. In QnEWB, you can now also set a value for the 'OFF' state. You can set the OFF value, by using two values separated by a pipe-symbol. For example: ON | OFF.

### Style

Default, uses the default browser style. This style cannot be customized.

jQuery UI, uses a jQuery UI checkbox

Bootstrap, uses Bootstrap checkbox

## Select

Used to allow users to make a selection from a number of different options.

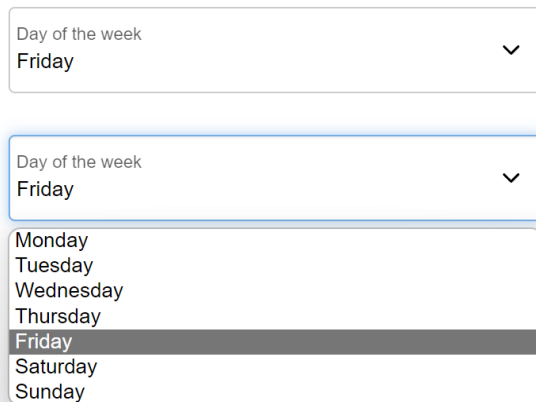

Day of the week  
Friday

Day of the week  
Friday

Monday  
Tuesday  
Wednesday  
Thursday  
Friday  
Saturday  
Sunday

### Items

You can Add, Edit and Delete items that will appear in the list.

### Disabled

The disabled option disables the control for user input.

### Multi Select

Allows the user to select multiple items at the same time.

### Name

Enter a name for the field. It's important to note that the element name must be in the form name[] for multiple selects!

### Tab Index

All elements (except hidden elements) in a form are part of the form's tab order.

### Title

Specifies the tooltip displayed by the browser

### Floating label

With floating labels, you can insert the label inside the input field, and make it float/animate when you click on the input field. This option uses the 'Title' for the label.

### Type

Combobox: this will make the object a drop-down list. Listbox: this will make the object a standard list box. Multiple lines are displayed at once.

### Focus state

Removes the default outline styles and applies a box-shadow (with customizable color) in its place.

## Editbox

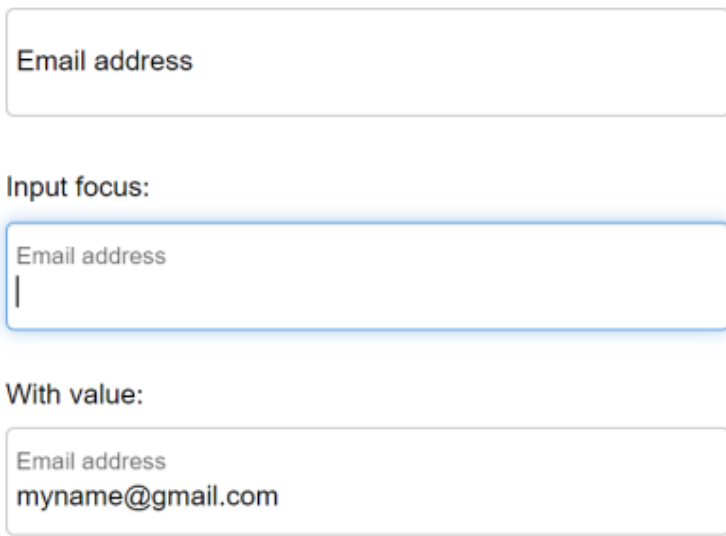

Single-line field that can be used to add name/e-mail address fields.

### Access Key

This attribute assigns an access key to the object. An access key is a single character. Pressing the access key gives focus to the element.

### Disabled

The disabled option disables the control for user input.

### Maximum Length

Specifies the maximum number of characters a user can enter into the editbox.

### Name

Enter an identifier for the field.

### Place holder

Specifies a short hint to help the user to fill out the input field. The text will disappear as soon as the user enters some text.

### Auto complete

Specifies whether the input field should have autocomplete enabled (if available in the browser).

### Auto Focus

Specifies whether the element should automatically get focus when the page loads.

### Spellcheck

The HTML5 spellcheck attribute specifies whether the element is to have its spelling and grammar checked or not.

### Read only

The readonly option prevents the user from changing the value of the field, but not from interacting with the field.

#### Title

Specifies the tooltip displayed by the browser

#### Value

Value that is initially display in the field.

#### Focus state

Removes the default outline styles and applies a box-shadow in its place.

#### Floating label

With floating labels, you can insert the label inside the input field, and make it float/animate when you click on the input field. This option uses the 'Place Holder' text for the label.

#### Type

- text  
A plain text field.
- password  
Makes the editbox a password field so any text entry is displayed as asterisks.
- color (HTML5)  
The browser displays a visual color picker.
- date (HTML5)  
The browser displays a date picker.
- datetime (HTML5)  
Input field is for precise, absolute date and time stamps.
- datetime-local (HTML5)  
Input field is for local dates and times.
- email (HTML5)  
Input field is for email addresses.
- month (HTML5)  
The browser displays a month picker.
- number (HTML5)  
The browser displays a visual spin box.
- range (HTML5)  
The browser displays a range selector.
- search (HTML5)  
The browser displays a search input field.
- tel (HTML5)  
The browser displays a telephone input field.
- time (HTML5)  
Input field is a time input field.
- url (HTML5)  
Input field is for web addresses.
- week (HTML5)  
The browser displays a week picker.

### Tab Index

All elements (except hidden elements) in a form are part of the form's tab order. When the user presses the Tab key, the browser shifts the input focus from element to element in order the elements appear in the HTML code. However, sometimes you want the tab order to flow a little differently. In that case, you can number the fields using tabindex attribute. Usually the first tabindex start on with value '1'. To exclude an element from the tab order, set the value of tabindex to 0. In that case the element is skipped when the user tabs around the form.

## File Upload

This object provides a means for users to attach a file to the contents of the form. The element is rendered as a text field and an associated button, though in some browsers it may appear differently. For example: the text of the 'browse' button will be 'Choose' in Opera and 'Browse' in IE/FireFox. Also, there is no way to control the size of the button or edit field through HTML.

### Notes:

When using the built-in PHP form processor, the generated script will automatically take care of attaching the selected file(s) to the email message after the form has been submitted.

Most hosting services limit upload size to between 2 and 4 Mb. While you can control the upload limit by adding a hidden field called 'filesize' with the size in kB, it will nevertheless comply with the limits imposed by the hosting providers.

If you choose not to use the built-in form processor, then you must implement a script to handle file uploads yourself!

### Access Key

This attribute assigns an access key to the object. An access key is a single character. Pressing the access key gives focus to the element.

### Disabled

The disabled option disables the control for user input.

### Name

Enter an identifier for the field.

### Tab Index

Specifies the tab-index.

### Title

Specifies the tooltip displayed by the browser

### Accept multiple files

Allow the user to select multiple files. To select multiple files, hold down the CTRL or SHIFT key while selecting.

### Place holder (HTML5)

Specifies a short hint to help the user to fill out the input field. The text will disappear as soon as the user has selected a file.

## Flipswitch

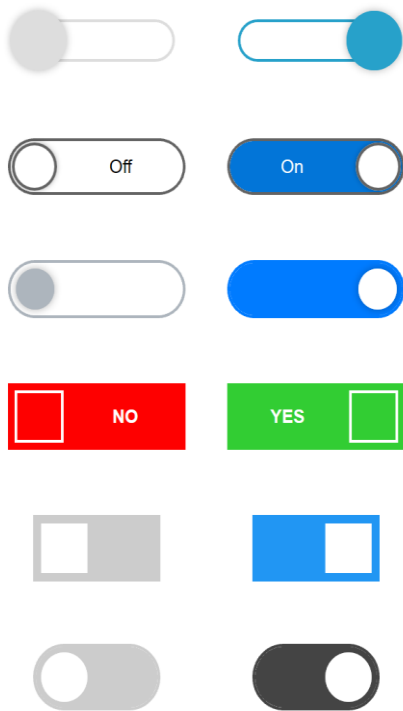

A "Flip Switch" (also known as Toggle switch) can be used as alternative for a checkbox. Inspired by the iPhone checkbox. It is possible to use different colors (text/background/border) for checked/unchecked, add animations, conditions and events.

See also: [Checkbox](#)

### Dark Color Scheme Toggle

The flipswitch can also be used to toggle between light and dark color scheme by using 'darktheme\_switch' for the ID property. Not only does this change the color scheme but it also stores the current state and reloads it when you revisit the page (or another page that includes the flipswitch) later!

## Radio button

☐ Option 1

☒ Option 2

☐ Option 3

Radio buttons are like checkboxes except that when several share the same name, they are mutually exclusive: when one is switched "on", all others with the same name are switched "off".

### Access Key

This attribute assigns an access key to the object. An access key is a single character. Pressing the access key gives focus to the element.

### Disabled

The disabled option disables the control for user input. Disabled controls do not receive focus. Disabled controls are skipped in tabbing navigation. The value of disabled controls will not be submitted with the form.

### Initial state

Initial state of the radio button.

### Name

The radio button will be part of this group. Radio buttons with the same group name will force the user to select one choice.

### Title

Specifies the tooltip displayed by the browser

### Value

Value of the radio button when it is selected.

### Style

Default, uses the default browser style. This style cannot be customized.

jQuery UI, uses a jQuery UI checkbox

Bootstrap, uses Bootstrap checkbox

## Range

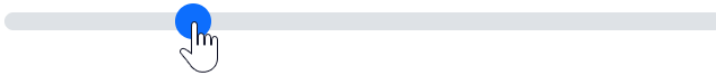

The 'Range' object implements a slider-like control for entering numbers. It can be used as a value input field in forms. You can set a min and max value and steps to define the number intervals.

The object also supports events and conditions. With conditions, the range can be linked with another input field, for example an editbox to display the selected value.

### Name

Enter an identifier for the field.

### Value

Value that is initially display in the field.

### Minimum Value

Specifies the minimum value of the range.

### Maximum Value

Specifies the maximum value of the range.

### Step

Specifies the number intervals. For example: 0.5 or 2

### Disabled

The disabled option disables the control for user input.

Disabled controls do not receive focus. Disabled controls are skipped in tabbing navigation.

The value of disabled controls will not be submitted with the form.

### Access Key

This attribute assigns an access key to the object. An access key is a single character.

Pressing the access key gives focus to the element.

### Tab Index

Specifies the tab index.

### Title

Specifies the tooltip displayed by the browser

## reCAPTCHA

reCAPTCHA is a free CAPTCHA service that helps protect your site against spam, malicious registrations and other forms of attacks where computers try to disguise themselves as a human. Before you can use this widget, you'll need to sign up at: <https://www.google.com/recaptcha> and create reCAPTCHA keys for your site. The keys are unique to your domain and sub-domains and will not work for other domains.

This widget was designed to work in combination with Quick 'n Easy Web Builder's built-in form processor and it should be placed inside the form area.

### Version

Specifies which of reCAPTCHA version to use. Besides reCAPTCHA v2 and reCAPTCHA v3, there is also support for hCaptcha. hCaptcha is a free, private and secure CAPTCHA service that helps protect your forms against spam. It works along similar lines to Google's version but offers more methods of identifying and blocking bots. To get hCAPTCHA keys, you'll need to sign up at: <https://hCaptcha.com/?r=4c00f060adf9>

### Error Page

Specifies the page the user will be redirected to if the user's response is invalid.

### Private Key (Secret Key)

Enter your Private or Secret reCAPTCHA key here.

### Public Key (Site Key)

Enter your Public or Site reCAPTCHA key here.

### Theme

Specifies the theme of the reCAPTCHA image.

### Language

Forces the widget to render in a specific language.

### Tab Index

The tabindex of the widget and challenge. If other elements in your page use tabindex,

### Submit ID (Invisible reCAPTCHA only)

Specifies the ID of the submit button of your form. reCAPTCHA uses this to disable the button if the response is invalid. Note that the ID of the submit button should not be named 'submit' (lowercase), because this will conflict with the name of the JavaScript's submit() function!

### Minimum Score

Specifies the minimum score to allow the form submission to go through. 1.0 is very likely a good interaction, 0.0 is very likely a spammer. The default is 0.5.

## TextArea

This  
is  
a  
multi-line  
input  
field

A Text Area is a multi-line form field where the user can enter large amounts of text.

### Access Key

This attribute assigns an access key to the object. An access key is a single character. Pressing the access key gives focus to the element.

### Auto Focus

Specifies whether the element should automatically get focus when the page loads.

### Spellcheck

The HTML5 spellcheck attribute specifies whether the element is to have its spelling and grammar checked or not.

### Disabled

The disabled option disables the control for user input.

### Name

Enter an identifier for the field.

### Place holder

Specifies a short hint to help the user to fill out the input field. The text will disappear as soon as the user enters some text.

### Read only

The readonly option prevents the user from changing the value of the field.

### Title

Specifies the tooltip displayed by the browser

### Value

Value that is initially display in the field.

### Floating label

With floating labels, you can insert the label inside the input field, and make it float/animate when you click on the input field. This option uses the 'Place Holder' text for the label.

## Rich Text Area

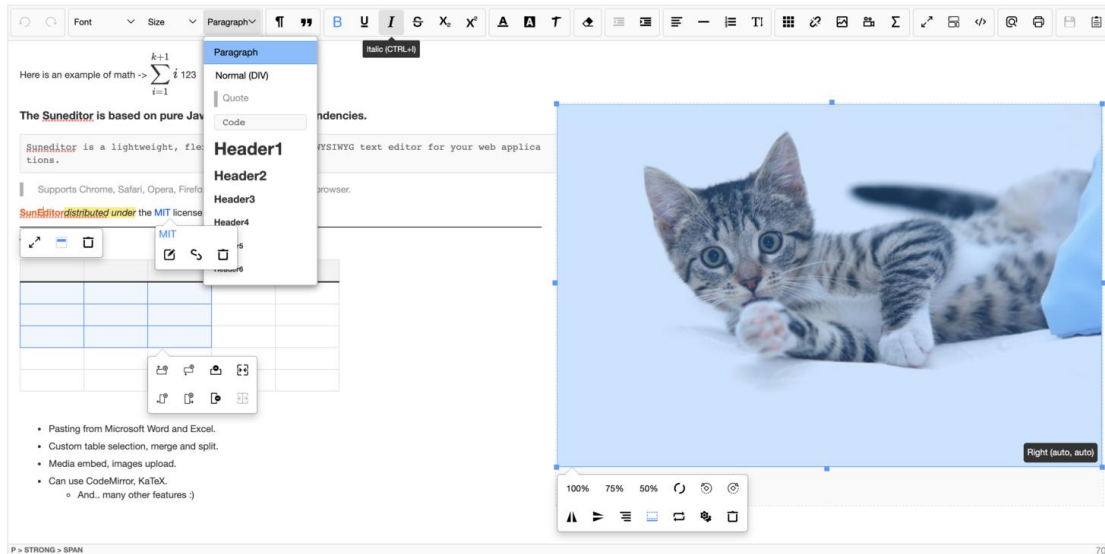

The built-in Content Management System (CMS) tools within Quick 'n Easy Web Builder come equipped with support for various third-party WYSIWYG text editors such as Summernote, Sunedit, Sceditor, Trumbowyg, and more.

The Rich Text Area object is designed primarily as an advanced input field and doesn't inherently support content loading or saving functionality, which sets it apart from the CMS tools. When integrated into a form, any content entered into it will be transmitted as HTML.

Additionally, the Rich Text Area object serves as a valuable tool for offline testing. It enables users to experiment with various editor settings without the requirement of publishing the page online for each change.

### Note:

Rich text editors are typically not the most common choice for this use with contact forms, because they usually require a simpler input field for users to enter their contact information, such as name, email address, message, and possibly some checkboxes or radio buttons. Rich text editors are more suited for tasks where users need to format text extensively, such as composing emails, creating blog posts, or editing content for websites. However, if you have a specific use case where you want users to provide formatted text within a contact form (for example, if you want users to submit detailed inquiries or comments with rich formatting options), you can integrate a rich text editor into your contact form. Just keep in mind that it might add complexity to the form and might not be necessary for most standard contact form submissions.

### Demos:

[https://quickandeasywebbuilder.com/support/qwb11tryouts/qwb11\\_richtextarea.html](https://quickandeasywebbuilder.com/support/qwb11tryouts/qwb11_richtextarea.html)

[https://quickandeasywebbuilder.com/support/qwb11tryouts/qwb11\\_richtextarea\\_more.html](https://quickandeasywebbuilder.com/support/qwb11tryouts/qwb11_richtextarea_more.html)

### Online tutorial:

<https://www.quickandeasywebbuilder.com/richtextarea.html>

## Toast

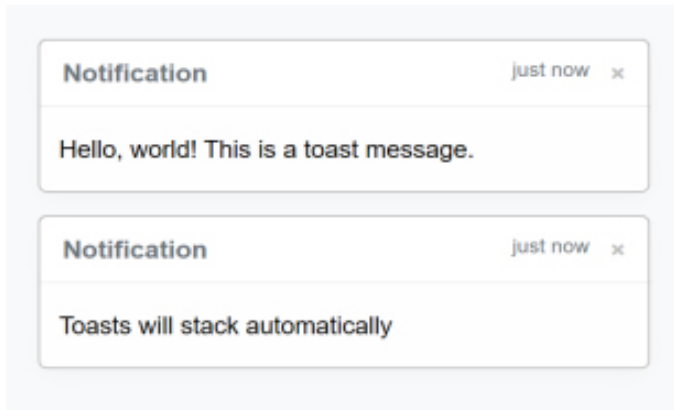

Toasts are lightweight notifications designed to mimic the push notifications that have been popularized by mobile and desktop operating systems. They can be displayed at page load or with delay. Multiple Toasts will automatically stack vertically.

### Text

The text can be edited just like standard text. So, the same formatting and edit tools are available, including styles, line spacing, letter spacing, bullets, find/replace, lorem ipsum, responsive fonts and link support.

### Show Delay

Specifies the delay (in milliseconds) before the Toast is shown. Set to '-1' to initially hide the Toast, so you can control it via events (show/hide).

### Hide Delay

Delay hiding the toast in milliseconds. Set to '0' to disable auto hide.

### Title

Specifies the title of the toast.

### Sub Title

Specifies the (optional) sub title.

### Position

Specifies the placement of the Toast.

This is a global property. This means that it will affect the placement of all Toasts on the current page!

### Cookie Expire Days

Specifies the maximum age in days for the cookie to remember the visibility state of the Toast. For example, if set to '30' then if the user closes the Toast then it will be hidden for the next 30 days. Use 0 to disable cookie functionality.

### Header Style

Specifies the style of the header.

Online tutorial: <https://www.quickandeasywebbuilder.com/toasts.html>

## Flash (deprecated)

With Adobe Flash files (.swf), you can create multimedia, graphics, and audio that downloads quickly. To view these files, site visitors must install the Flash plugin appropriate for their browser and platform.

### Note:

Many modern browsers do no longer support Flash. For example, Flash will not work on mobile phones and iPads. If your website is still using Flash based components, then you should consider looking for alternatives.

### Allow Fullscreen

Enable this option to allow full-screen display of the Flash application. This option is supported by Flash 9.0 or higher.

### Auto start

To play the movie automatically when the site visitor opens the page, select Auto Start.

### Flash Variables

Flash variables (FlashVars) it a way to pass data or variables from html to a Flash application.

### Filename

Enter a filename of the movie (.swf).

### Loop

To replay the movie when it ends, select Loop.

### Quality

To control the display quality, select a Quality option.

### Scale

To determine how the movie fits in the frame, select a Scale option.

### Version

This specifies the minimum Flash version number that the movie needs to play correctly.

### Window Mode

Specifies the window mode of the flash. Select Transparent if you want to display the flash movie with transparency. Otherwise select Window or Opaque.

## Lottie Animation

Display lightweight, scalable, and interactive Lottie animations on your websites. Visit <https://lottiefiles.com/> for a huge list of free and commercial animations. Lottie Animations can be triggered automatically, on click, on hover or on scroll. It is also possible to animate frame by frame based on the scrollbar position (parallax). Animations can be used as standalone element or as background / foreground in layers and layout grids.

### Filename

Specifies the filename of the animation. This can be either a file on your computer or URL. For example: [https://assets3.lottiefiles.com/packages/lf20\\_RltkEz.json](https://assets3.lottiefiles.com/packages/lf20_RltkEz.json)

### Trigger

Specifies when the animation is played.

- none  
Animation is paused
- on load  
Animation is played on page load.
- on hover  
Animation is played on mouse over
- on click  
Animation is played on click.
- scroll  
Animation is played when the object scroll into view. The viewport range slider can be used to specify the exact position (in percentages).
- scroll continuous  
The animation will be controlled by the position of the scrollbar. So, if you scroll down the page, the animation will be played frame by frame.

### Loop

Specifies whether to loop the animation.

### Show Controls

Specifies whether to show controls.

### Play Mode

Specifies the play mode: normal or bounce.

### Speed

Specifies the animation speed. For example: 1 or 2.5 or 0.25

### Position

Specifies how the animation is displayed inside its container.

Relative, The animation will be displayed as standard inline element.

Absolute, The animation will be displayed as background or foreground of its container.

For example, when it's inside a layer or layout grid. The z-index determines whether the animation is in the background (z-index = -1) or foreground (z-index > 1)

Online tutorial:

<https://www.quickandeasywebbuilder.com/lottieanimation.html>

## Media Player

The Media player object supports several media player types:

- Default
- HTML5 Audio
- HTML5 Video

### Auto start

To play the movie automatically when the site visitor opens the page, select Auto Start.

### Filename

Specifies the video to be played.

### Image

Specifies the 'teaser' image. This will be displayed if the video is not playing.

### Loop

To replay the movie when it ends, select Loop.

### Title

Specifies the title of the video. This will be displayed in the player if the user click the 'Info' button.

### Description

Specifies the description of the video. This will be displayed in the player if the user click the 'Info' button.

### Show Info Button

Specifies whether the 'Info' button should be displayed in the control bar.

### Show Fullscreen Button

Specifies whether the 'Fullscreen' button should be displayed in the control bar.

### Show Scale Button

Specifies whether the 'Scale' button should be displayed in the control bar.

### Show Volume Controls

Specifies whether the volume controls should be displayed in the control bar.

### Show Time

Specifies whether the time should be displayed in the control bar.

### Show Large Play Button

Specifies whether the large play button should be displayed in the center of the player.

## Default Media Player

Use this object to add media files to your page. This option will use the default media player to play the file in the visitor's browser.

### Auto start

To play the movie automatically when the site visitor opens the page, select Auto Start.

### Hide

Select this option if you don't want to show the movie, but want to use it only as background sound.

### Loop

To replay the movie when it ends, select Loop.

## HTML5 Audio/Video

Use this option if you want to play HTML5 audio or video.

### Show controls

If present, controls will be displayed, such as a play button. The actual appearance of the player depends on the type of browser! Each browser will render the player differently!!!

### Preload media

If present, the video will be loaded at page load, and ready to run. Ignored if "autoplay" is enabled.

### Player

Specifies whether to use the 'plyr' media player (<https://plyr.io/>) instead of the standard UI. The accent color can be used to control the color of the controls.

### Mute audio

Specifies whether the audio should be muted. (applies to HTML5 video only).

### Plays inline

A Boolean attribute indicating that the video is to be played "inline", that is within the element's playback area. Note that the absence of this attribute does not imply that the video will always be played in fullscreen.

### Alternative formats

This can be used to configure alternative formats.

### Poster

Specifies the filename or URL of an image representing the video.

### Aspect ratio

Keep the aspect ratio of the video fixed at 16:9 or 4:3. This is especially useful when the video is part of a Layout Grid, so the video resizes dynamically while keeping the original aspect ratio.

### Sub titles

Subtitle data are simple text files that follow a specified format, in this case the Web Video Text Tracks (WebVTT) format. Multiple languages can be configured.

## Vimeo

The Vimeo object provides an easy way to add Vimeo (<https://vimeo.com/>) videos to your pages.

### Video ID

Specifies the Vimeo Video ID of the video.

### Fill entire browser window

Use the Vimeo video as page background.

### Aspect ratio

Keep the aspect ratio of the video fixed at 16:9 or 4:3. This is especially useful when the video is party of a Layout Grid, so the video resizes dynamically while keeping the original aspect ratio.

### Player

Specifies whether to use the 'plyr' media player (<https://plyr.io/>) instead of the standard UI. The accent color can be used to control the color of the controls.

### Enable JS API

Enables the player to be controlled via JavaScript Player API calls. Only works in modern browsers! <https://caniuse.com/#search=postMessage>

This option should be enabled if you want to use Vimeo events or if you want to control the object via (media) events: play, pause, stop.

### Lightbox

The Lightbox option makes it possible to display another page in a lightbox (using FancyBox) after clicking on a preview image. You can specify the preview image, lightbox title and width/height of the lightbox.

In 'Lightbox Settings' you can specify additional options for the Fancy Lightbox. Each option must be on a new line and separated by a comma:

```
'overlayShow' : true,  
'overlayColor' : '#FF0000'
```

More information about options is available here: <https://fancybox.net/api>

## YouTube

Add YouTube videos to your pages.

### Auto Start

To play the movie automatically when the site visitor opens the page, select Auto Start.

### Loop

To replay the movie when it ends, select Loop.

### URL

Specifies the URL of the youtube video.

The URL should be in the following format: <https://www.youtube.com/v/x-40jgwazk0>

### Allow Full Screen

Enables the 'full screen' button in the player's control bar.

### Auto Hide Controls

The video progress bar and the player controls will slide out of view a couple of seconds after the video starts playing. They will only reappear if the user moves her mouse over the video player or presses a key on her keyboard.

### Fill entire browser window

Use the YouTube video as page background.

### Player

Specifies whether to use the 'plyr' media player (<https://plyr.io/>) instead of the standard UI. The accent color can be used to control the color of the controls.

### Aspect ratio

Keep the aspect ratio of the video fixed at 16:9 or 4:3. This is especially useful when the video is part of a Layout Grid, so the video resizes dynamically while keeping the original aspect ratio.

### Custom parameters

Use custom parameters to add extra features which are not implemented in WWB (yet). For a complete list of available options please check the YouTube API documentation: [https://developers.google.com/youtube/player\\_parameters](https://developers.google.com/youtube/player_parameters)

### Enable JS API

Enables the player to be controlled via JavaScript Player API calls. Only works in modern browsers! <https://caniuse.com/#search=postMessage>

This option should be enabled if you want to use YouTube events or if you want to control the object via (media) events: play, pause, stop.

### Lightbox

The Lightbox option makes it possible to display another page in a lightbox (using FancyBox) after clicking on a preview image. You can specify the preview image, lightbox title and width/height of the lightbox. In 'Lightbox Settings' you can specify additional options for the Fancy Lightbox. Each option must be on a new line and separated by a comma: 'overlayShow' : true. More information about options is available here: <https://fancybox.net/api>

## TikTok Video

TikTok is a popular social media platform for creating, sharing, and discovering short-form videos, often featuring music, challenges, and viral trends.

The TikTok video object provides an easy way to add TikTok videos to your pages.

### TikTok post ID

Specifies the TikTok post ID of the video. You can find the TikTok post ID on from the post URL.

For example, 6718335390845095173 is the post ID from the URL

<https://www.tiktok.com/@scout2015/video/6718335390845095173>

### Show controls

Specifies whether to show/hide all elements in the player (play bar, sharing buttons, etc.).

### Timestamp

Display the video's current playback time and duration.

### Related

Enabled: Show recommended videos as related videos

Disabled: Show the current video author's videos as related video.

### Aspect ratio

Keep the aspect ratio of the video fixed at 16:9 or 4:3. This is especially useful when the video is party of a Layout Grid, so the video resizes dynamically while keeping the original aspect ratio.

### Lazy Loading

The 'Lazy loading' property specifies whether a browser should load content immediately or to defer loading of off-screen content until for example the user scrolls near them.

This feature requires a modern browser: <https://caniuse.com/loading-lazy-attr>

## Blog

The word 'blog' is short for web log. A blog is a journal that's posted on the web for other to read. The Blog object provides an easy way to implement a blog on your website without special requirements on the web server. Unlike its name suggests, the Blog can be used for more than just a blog. It is also a quick way to display all kinds of data as a list or grid.

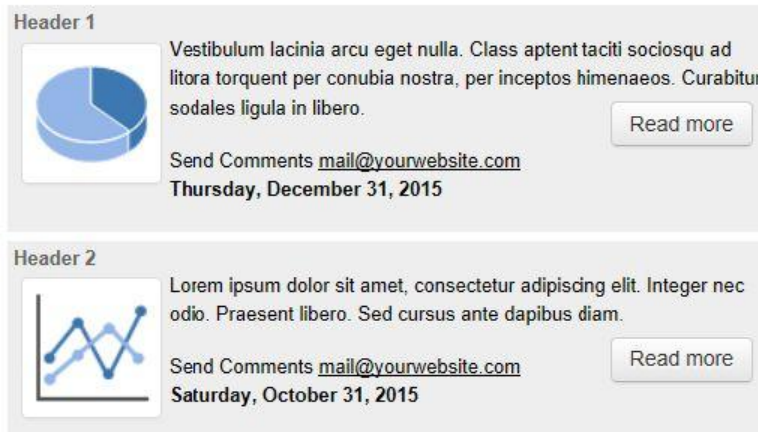

Comment Text, each blog entry will have a link on the bottom to allow readers to send comments. The default text is 'Send Comments', but you can change this to anything you like. If you leave this field blank, no link will be displayed.

Comment Email, specifies the email address where the comments will be send to. To add a new entry to your Blog, click the Add button. Give you blog entry a title and then type your blog's message in the text area. Optionally you can insert an image and a link to a related web page.

### Sort Order

Specifies the order of the items on the page ('Ascending' or 'Descending').

### Columns

Specifies whether to display the blog items in columns. This option is responsive, so each breakpoint can have different number of columns.

### Layout

This controls the appearance of the blog items. More than 10 different layouts are currently available.

You can also create your own layouts (with HTML/CSS templates). The templates are stored in the folder Documents\Quick 'n Easy Web Builder\system\blog\

Note: Quick 'n Easy Web Builder currently does not render the different layout, because this would require a built-in browser. And building a cross platform browser is out of the scope of this project (this would take years of extra work!). So, you will need to preview the page to see the results!

## Carousel

The Carousel object (also known as horizontal sliding panels) displays images or any other objects by scrolling the content from right to left using a smooth sliding animation (with several optional easing effects). Users can step to any specific panel on demand using the pagination icons or browse the carousel sequentially by using the back/next buttons. You can also think of the Carousel as a multiple layer slide show. It's a very effective method to increase the web site usability and engage the user.

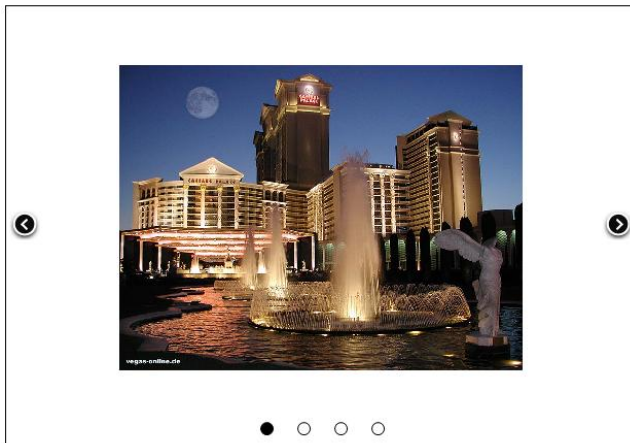

When you first insert the Carousel to your page, you will see a blank area with two buttons and a pagination control. The buttons can be used to go to the next or previous panel. The pagination control displays a 'dot' for each page in the carousel. You can directly jump to a specific page by clicking the dot. The colors and size of the pagination control is configurable and of course you can select your won images for the next/back buttons as well.

To add new content to the current page, simply drag and drop objects within the Carousel area. To add objects to another page, first go to the page (either by using the pagination controls or next/back).

Note that the objects that you drag onto the Carousel should be smaller than the size of the Carousel itself otherwise they will not fit into the 'drop container'.

### Slide Count

This will set the number of pages for the Carousel.

### Slide Backgrounds

This option makes it possible to set a different background for each slide.

### Pause time

Specify the number of milliseconds to pause before displaying the next panel.

### Animation duration

Specifies the duration of the slide animation in milliseconds.

### Enable navigation buttons

Specifies whether to display the navigation buttons.

#### Previous button

Specifies the image to be used for the 'Previous' button. If you leave this field empty a default image will be used. It is also possible to enter < in the input field. This will use built-in navigation arrows, inspired by Bootstrap-4 Carousel arrows!

#### Next button

Specifies the image to be used for the 'Next' button. If you leave this field empty a default image will be used. Enter > in the input field to use the built-in navigation arrow, inspired by Bootstrap-4 Carousel arrows.

#### Margin

Specifies the margin between the border of the Carousel and the buttons.

#### Enable pagination

Specifies whether to display the pagination controls. The pagination controls will be displayed on the bottom of the Carousel. The user can click the icons to quickly go to the specific panel.

#### Size

Specifies size of the pagination icons.

#### Padding

Specifies the padding around the pagination icons.

#### Pause cycling on mouse enter

If enabled this pauses the cycling of the carousel on mouseenter and resumes the cycling of the carousel on mouseleave.

#### Full Width Mode

When this option is enabled the Carousel will be stretched to full width of the browser window. The content of the Carousel pages will not be stretched but aligned in the center of the Carousel.

Many modern websites use this tech

#### Full width and floating

This makes it possible to use the Carousel as part of a floating layout. For example, in combination with layout grids or floating layers

#### Full Page

Select this option to turn the Carousel object into a full screen page scroller. This is an easy way to create full screen scrolling websites (also known as single page websites or onepage sites).

Note that this option uses a third party script 'fullPage.js'. Not all Carousel options are available for this script!

Related tutorial: [https://www.quickandeasywebbuilder.com/carousel\\_fullpage.html](https://www.quickandeasywebbuilder.com/carousel_fullpage.html)

### Flexible

When this option is selected the child elements of the Carousel will be floating (instead of fixed). In this case the Carousel will be fully responsive and it can also be used inside layout grids. In 'Flexible mode' the Carousel can also be set to use the full height of the viewport (100vh).

### Note:

If the Carousel is set to Flexible then the Bootstrap Carousel script will be used. This script only supports 'Slide' animations, so other options will be disabled. Also, the standard Bootstrap navigation buttons will be used. These buttons have a variable offset based on the width of the Carousel.

### How to control the slides through events?

You can use the Slideshow Next and Slideshow Previous actions in events to create external navigation.

It's also possible to directly jump to a specific page:

1. Add the Carousel object to your page.
2. Take note of the ID. The default value is 'Carousel1'.
3. Add an image, shape or other object with event support to the page.
4. Open the properties and select the 'Events' tab.
5. Click 'Add' to insert a new event.
6. Select 'Event': OnClick and set the 'Action' to JavaScript function.

To show the dialog enter this JavaScript:

```
$('#Carousel').carousel('goto,1');
```

where Carousel1 is the ID of the Carousel.

goto,1 jumps to the first slide

goto,2 jumps to the second slide.

etc...

To show the next slide you can also use this JavaScript:

```
$('#Carousel').carousel('next');
```

To show the previous slide use:

```
$('#Carousel').carousel('next');
```

Note: If the Carousel Mode is set to one of the effects, then 'carousel' should be replaced with 'carouseleffects'!

```
$('#Carousel1').carouseleffects('goto,1');
```

## Content Place Holder

The Content Place Holder object should be inserted on a Master Frame page. It defines where the content of the page will be inserted.

### Alignment

Specifies how the content of the page will be aligned inside the place holder if it's smaller than the size of the content place holder.

### Overflow

Specifies what will happen if the content of the page is larger than the size of the content placer holder.

- Expand  
The place holder will automatically expand so that the content will fit without the need for scrollbars. All objects below and on the right side of the place holder will be repositioned.
- Hidden  
Content that does fit inside the place holder will be hidden.
- Scroll  
Scrollbars will be added if the content does not fit inside the place holder.

## Master Frames

A Master Frame is a design concept where your website has a constant frame and only the inner part of the pages changes. In Quick 'n Easy Web Builder you only have to design the frame once and then reuse it in all other pages. You can even automatically expand the layout if the content is larger than the content place holder! If the content is smaller than the place helper there is also an option to center it in the area.

A master frame page can be any page in your website. To indicate the position where the content of the master frame must go, you must insert a Content Place Holder object to the master frame page.

During preview/publish this content place holder will be replace with the actual content of the page.

To indicate that a page must use the master frame, you must configure it in the Master Frame settings of the Page Properties.

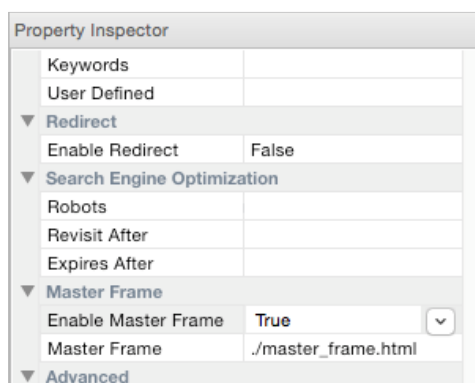

The master frame and content page will be merged into one page when it is

Quick 'n Easy Web Builder

preview/published.

Note that the footer has been automatically repositioned because the page content was larger than the content place holder! All objects below and at the right side of the content place holder object can be repositioned automatically. You can also select to display scrollbars instead.

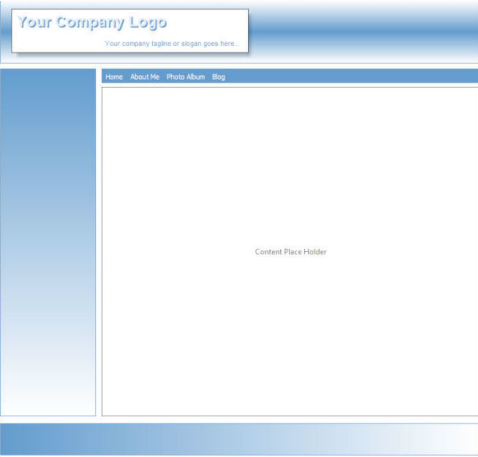

Master Frame with Content Place Holder

**June 21, 2010**  
Lorem ipsum dolor sit amet, consectetur adipiscing elit, sed diam nonummy nibh euismod tincidunt ut laoreet dolore magna aliquam erat volutpat. Ut wisi enim ad minim liber veniam, quis nostrud exerci tation ullamcorper suscipit et lobortis nisl ut aliquap ex ea commodo consequat. Duis is autem vel eum irure dolor in hendrerit in vulputate velit vel esse molestie consequat, vel illum dolore eu feugiat nulla facilisis at vero et accumsan et justo odio dignissim qui elit blandit praesent luptatum zzril delenit augue dui dolore te feugiat nulla facilis.

Lorem ipsum dolor sit amet, praesent consectetur tation adipiscing elit, sed diam nonummy nibh nobis euismod ea tincidunt ut laoreet dolore magna aliquam erat volutpat. Ut wisi enim ad minim veniam, quis nostrud exerci tation ullamcorper suscipit lobortis nisl ut aliquap ex ea duiis justo commodo consequat. Duis autem vel eum irure dolor in ea hendrerit in vulputate velit esse molestie consequat, vel et illum dolore eu feugiat nulla facilisis at vero et accumsan et justo odio dignissim qui blandit praesent luptatum zzril nisl delenit augue duiis dolore te feugiat nulla facilis.

Nam liber tempor cum soluta nobis eleifend option congue nihil odio imperdiet doming ut quid mazim placeat facer possim assum. Lorem ipsum dolor sit amet, consectetur et adipiscing elit, sed diam nonummy nibh euismod tincidunt ut laoreet dolore magna aliquam erat volutpat. Ut wisi enim ad minim veniam, quis nostrud exerci tation ullamcorper suscipit et lobortis nisl ut aliquap ex ea commodo consequat. Duis is autem vel eum irure dolor in hendrerit in vulputate velit vel esse molestie consequat, vel illum dolore eu feugiat nulla facilisis at vero et accumsan et justo odio dignissim qui elit blandit praesent luptatum zzril delenit augue duiis dolore te feugiat nulla facilis.

Lorem ipsum dolor sit amet, consectetur adipiscing elit, sed diam nonummy nibh euismod tincidunt ut laoreet dolore magna aliquam erat volutpat. Ut wisi enim ad minim liber veniam, quis nostrud exerci tation ullamcorper suscipit et lobortis nisl ut aliquap ex ea commodo consequat. Duis is autem vel eum irure dolor in hendrerit in vulputate velit vel esse molestie consequat, vel illum dolore eu feugiat nulla facilisis at vero et accumsan et justo odio dignissim qui elit blandit praesent luptatum zzril delenit augue duiis dolore te feugiat nulla facilis.

Lorem ipsum dolor sit amet, consectetur adipiscing elit, sed diam nonummy nibh euismod tincidunt ut laoreet dolore magna aliquam erat volutpat. Ut wisi enim ad minim liber veniam, quis nostrud exerci tation ullamcorper suscipit et lobortis nisl ut aliquap ex ea commodo consequat. Duis is autem vel eum irure dolor in hendrerit in vulputate velit vel esse molestie consequat, vel illum dolore eu feugiat nulla facilisis at vero et accumsan et justo odio dignissim qui elit blandit praesent luptatum zzril delenit augue duiis dolore te feugiat nulla facilis.

Page Content

Result in browser window, the master frame merged with the content of the page.

## File Publisher

This component automatically uploads the specified files to your web site and creates the folders once you publish this page. The files will be published to the same location as the page.

This object can be helpful if you want to include extra files which are part of the page (like scripts or multimedia files).

### Add Files

Add one or more files to the tree.

### Add Folder

Insert a complete folder and all files it contains from your local disk.

### New Folder

Adds a new folder name to the tree.

### Properties

Modify the properties (folder name or file location) of the selected item.

### Remove

Remove the selected item from the folder tree.

### Remove All

Remove all items from the folder tree.

## Layer

Layers can be used to create advanced layouts. A layer is a container for other objects. Objects can be dragged and dropped on a layer just like on a form.

In Default mode the layer will be positioned on the location where you've placed it during design time.

Sticky Layer mode keeps a layer visible (top/bottom/left/right) at all times. This can be useful if you want to keep a menu or image visible even if the page scrolls. Animation is also an option! With 'Keep original position until layer is about to be hidden', the layer will only move to the specified if it is about to be scrolled outside of the view. 'Orientation' specifies to which side of the browser window the layer will 'stick'. You can use the offset values to set the horizontal and vertical offset from the borders. The 'Delay' value specifies the animation delay.

The Header/Footer mode can be useful if you are using the layer as a header or footer for your page usually in combination with the 'relative horizontal resizing' option. Normally the 'relative horizontal resizing' (and the other relative options) will add the code after the <body> container resulting in a higher z-index. Selecting 'Header/Footer' mode will insert the code before the <body> container, so the layer will be behind all other content.

Docking layer mode allows you to dock a layer to a specific side of the screen or in the center of the screen. The main difference between this mode and the sticky layer mode is that Docking layer mode does not use JavaScript, instead it uses standard CSS techniques. It's just another way for you to use layers and this mode can also be useful for full page headers and footers.

An Anchored Layer can anchor one or more sides of the layer to the sides of the page. For example, if you enable 'Anchor Left' and 'Anchor Right' then the layer will stretch if you resize the browser window (the offset to the left and right page border will remain the same). But you can also anchor just one side (or all!).

Related online tutorial: [https://www.quickandeasywebbuilder.com/anchored\\_layers.html](https://www.quickandeasywebbuilder.com/anchored_layers.html)

Floating Layer mode is for advanced usage. It will make the layer 'float' instead of having a fixed position. If multiple floating layers are placed on the page then they will be placed next to each other (from left to right) depending on the available screen space. If the layer does not fit on the current row, then it will be wrapped to the next row. This feature may be useful (for advanced users) to create responsive websites. The option Floating mode can be used to control the 'float behavior':

- Default  
The layer will be positioned to the right side of the previous floating object. If the object does not fit on the current row, then it will move to the next row.
- Clear Left  
The layer will be forced to the next row. The layer can have other objects on the right side of the row (unless the next floating object is also set to clear left).
- Full Width  
The layer will use the full width (100%) of the page. No other objects can be on the same row. This mode can be useful for headers or footers. Floating layers can be

part of another (floating) layer. However currently only one nesting level is supported.

- Full Screen

This will set the width/height of the layer to 100% of the current view port. This can be useful for creating full screen/single page web sites.

Related online tutorial: [https://www.quickandeasywebbuilder.com/floating\\_layers.html](https://www.quickandeasywebbuilder.com/floating_layers.html)

Modal Layer mode will position the layer on top of everything. Other items on the page will be disabled until you close the layer. Enable backdrop, specifies whether the background overlay is enabled. Close on escape, specifies whether pressing the 'esc' key will close the modal layer. Modal Type, jQuery UI (as in previous version of WWB) or Bootstrap. Unlike the jQuery UI option Bootstrap is responsive, so the layer can have a different size in breakpoints! Also Bootstrap uses the title of the layer in the header.

A Panel Layer is initially invisible, but can slide from the right or left side of the page by using events (show/hide). Display, specifies the relationship of the panel to the page contents. "Push" pushes the page over and "overlay" display the layer over the content. Dismissible, specifies whether the panel can be closed by clicking outside onto the page.

#### Lightbox

This makes it possible to display the content of the layer in a lightbox.

The lightbox can be opened/closed via events (show/hide). Supported lightboxes: fancybox, magnificpopup, colorbox, lightcase, prettyphoto, swipebox, tosrus, venobox.

#### Other options

##### Overflow

This overflow can be used to control the overflow behavior of the layer.

- None  
The content of the layer is fully visible. In this case the size of the layer cannot be smaller the content.
- Hidden  
The content is clipped, but the browser does not display a scroll-bar to see the rest of the content.
- Scroll  
The content is clipped, but the browser displays a scroll-bar to see the rest of the content. This can be useful to create scrollable content without the need for an inline frame!
- Auto  
If the content is clipped, the browser will display a scroll-bar to see the rest of the content.

#### Note:

To create/update the content of the layer, you must resize it in the designer so all objects will be visible.

After you've created/updated the layout you can resize the layer to the desired size.

### Box Sizing

The box-sizing property is used to tell the browser what the sizing properties (width and height) should include. Should they include the border-box or just the content-box (which is the default value)?

The 'border-box' option is especially useful for full width layers, where you usually want the border inside the view port. With content-box the border size will be added to the total width (> 100%).

### Semantic HTML5

Specifies whether to use semantic HTML5 tags instead of generic <div>. Available options: <article>, <aside>, <footer>, <header>, <nav>, <section>.

### Right

Sets the position of the object relative to the right edge of the page. This will replace the 'left' attribute.

### Bottom

Sets the bottom position of the layer from bottom of the page. This will replace the 'top' attribute.

### Relative horizontal/vertical position

Instead of using absolute coordinates, the position of the layer will now be relative to the page width/height. This property only has effect when the page is displayed in the browser!

### Relative horizontal/vertical sizing

Instead of using absolute dimensions, the width/height of the layer will now be relative to the page width/height. This property only has effect when the page is displayed in the browser!

### Alignment

Specifies the alignment of the content of the layer if Relative horizontal sizing is enabled.

- Left  
The content will be left aligned (default).
- Center  
The content will be centered.
- Right  
The content will be right aligned.
- Stretch content (DEPRECATED, please use layout grid instead!)  
Position and size child object relative to the layer. This option can be used to created stretchable content.

#### Notes about stretching content:

This feature was primarily designed to be used for header and footers that will cover the complete width of the page. This option will only work for simple HTML objects like images, shapes, text. It will not work for advanced objects like menus, extensions, blog, galleries etc.

## Dividers

Shape dividers are SVG based shapes that can be used to separate the sections of a page. Shapes dividers can be added at the top or bottom (or both) of a layer. The Orientation property determines which side is currently edited. For example, if you want to set a divider at the bottom first select 'bottom' and then set the properties. If the type is set to none, the divider will be disabled.

The color specifies the color of the shape. The width specifies the width in percentages, this can be useful if you only want to display a smaller part of the shape, for example 200%, clips the left and right part of the shape. The height is in pixels. Shapes can be flipped horizontally/vertically. This makes it possible to use shapes that were designed to be used at the top, also at the bottom (flip vertically).

The arrangement property controls whether the shape will be displayed underneath the content or on top of content.

Shapes dividers are SVG files and are stored in the folder 'dividers' of the application folder.

Online tutorial: [https://www.quickandeasywebbuilder.com/shape\\_dividers.html](https://www.quickandeasywebbuilder.com/shape_dividers.html)

## Rollover Layer

A RollOver Layer works just like the RollOver image, but instead of just images you can now use any type of objects. In addition to fixed mode (where you can place object anywhere you want), the object also supports floating mode so it can be used in Layout grids.

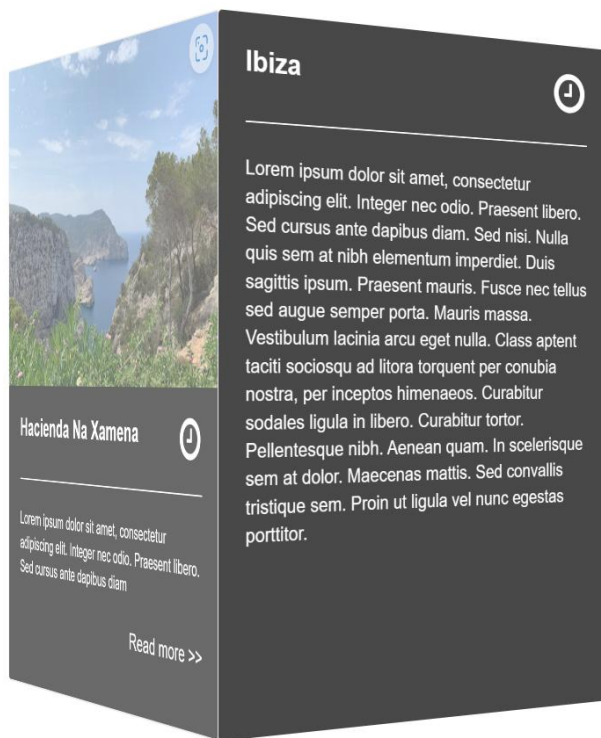

Online demos:

[https://www.quickandeasywebbuilder.com/support/qwb5tryouts/qwb5\\_rolloverlayer.html](https://www.quickandeasywebbuilder.com/support/qwb5tryouts/qwb5_rolloverlayer.html)

[https://www.quickandeasywebbuilder.com/support/qwb8tryouts/qwb8\\_rolloverlayer\\_cards.html](https://www.quickandeasywebbuilder.com/support/qwb8tryouts/qwb8_rolloverlayer_cards.html)

## Layout Grid

The Layout Grid can be used to create flexible multi column layouts that automatically adapt to the screen size. A grid can have up to 12 columns, with sizes in percentages. Objects that are dragged onto a grid will automatically become floating, which means that they are placed next to each other (from left to right) depending on the available space. If the object does not fit on the current row then it will be wrapped to the next row. Some objects (like images, text, blog, photo gallery) can be full width, so they always take up the entire row and stretch or shrink when the page size changes. For smaller (mobile) screens all columns are stacked based on the defined breakpoint. This is a great new way to create flexible and responsive (Bootstrap-like) layouts!

### Layout

The grid can be configured as fixed or fluid layout. A fixed grid will have fixed columns based on the design time width of the grid. The layout will be centered in the viewport. A fluid grid uses the full width of the browser window and all columns will be resized accordingly.

### Gutter

Specifies the gutter width on each side of a column.

### Padding

Padding (top/bottom) can be use to create spacing at the top or bottom of the layout grid.

### Breakpoint

The breakpoint specifies at which viewport width when the layout will be switched to mobile/stacked layout.

### Grid System

When this option is enabled, the grid will use CSS flexbox layout. This results in cleaner code and also enables some extra features like vertical alignment and entire column will be filled with the background. Note that this is a relative new CSS feature, it is not supported by older browsers (< IE11). <https://caniuse.com/#feat=flexbox>

### Maximum Width

Specifies the maximum width of the layout grid in the browser window. This can be useful to prevent items from being stretched to wide. If the browser window is wider than the specified width, then the grid will be centered.

### Order

The order property can be used to control the display order of the columns. This can be useful to define a different column order in breakpoints. The value should be a number. For example: 1, 2 etc. The default value is <empty> which means the column will use the normal order. If you set the order of one column then make sure all other columns also have a valid order value (in all breakpoints) otherwise the behavior of the grid may be undefined.

### Notes:

- The order property is only available if the grid system is set to flexbox or css grid.
- 'Overflow' should be set anything but 'none' otherwise the order is the same in all breakpoints (not responsive).

## Position

The position of a layout grid can either be floating (default) or fixed. When fixed, the layout grid will be fixed to the top of the page. This can be useful to create a page header which is always visible.

- **Footer (fixed)**  
This makes it possible to use a the Layout Grid as fixed footer. This also works with master pages.
- **Footer (floating)**  
This makes it possible to use a Layout Grid as floating footer. The layout grid will always be the last item on the page. This also works with master pages.
- **Sticky**  
A sticky Layout Grid is treated as relatively positioned element until it reaches the top, at which point it is sticks to the top. Supported browsers:  
<https://caniuse.com/#feat=css-sticky>

## Adding objects

To add objects to the layout grid, simply drag & drop the object inside a column. The column will highlight to indicate where the object will be added. Note that the mouse cursor needs to be inside the column.

Related online tutorials:

[https://www.quickandeasywebbuilder.com/layoutgrid\\_part1.html](https://www.quickandeasywebbuilder.com/layoutgrid_part1.html)

[https://www.quickandeasywebbuilder.com/layoutgrid\\_part2.html](https://www.quickandeasywebbuilder.com/layoutgrid_part2.html)

[https://www.quickandeasywebbuilder.com/layoutgrid\\_advanced.html](https://www.quickandeasywebbuilder.com/layoutgrid_advanced.html)

### Notes:

Some objects cannot be part of a layout grid because they cannot be stretched automatically. For example: Layers, Forms. This behavior may change in future updates.

Although you cannot drag a form to a layout grid, the grid itself can be a form!  
Also, a Layer and Carousel can be set to 'floating', so they can be used together with layout grid on the same page.

Do not use 'Center in browser window' (page properties). This option should only be used for fixed content.

You cannot change the size or position of the layout grid. The grid's size depends on its contents. The grid's position is 'floating' and it will be automatically positioned after the previous floating object.

You can set the background of individual columns in the properties: Select the column and click 'Edit'. Note however that the background will only be applied when the column has content. If the column has empty space, then this space will not have a background. This is standard HTML/CSS behavior. As a workaround, you can enable the option 'Fixed height' which will give the columns a fixed height.

## Flex Container

Flexbox is a new CSS layout mode that introduces a powerful way to lay out, align and distribute objects. Flexbox consists of flex containers and flex items.

Flex items (the objects inside a flex container) can be laid out horizontally or vertically, aligned and distributed in various ways. It is also possible to stretch or shrink objects to fill the available empty space. Besides the settings in the flex container, each object also has its own flexbox settings which can be set via Menu->Arrange->Flexbox.

### Flex Direction

The flex-direction property specifies the direction of the flexible items inside the flex container.

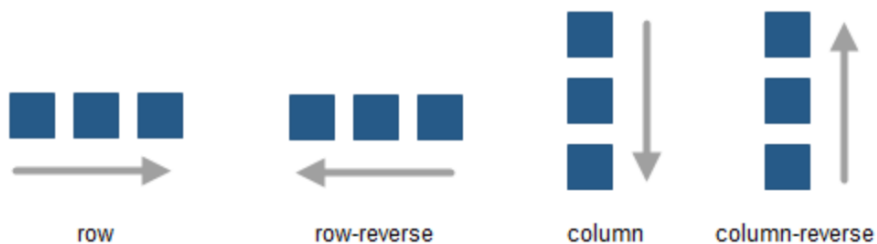

- **row**  
The default value of flex-direction is row (left-to-right, top-to-bottom).
- **row-reverse**  
The flex items will be laid out right to left.
- **column**  
The flex items will be laid out vertically.
- **column-reverse**  
Same as column, but reversed.

Note that if you change the direction of the page in the Page Properties to right-to-left (rtl) then all directions will be reserved!

### Flex wrap

The flex-wrap property specifies whether the flex items should wrap or not, if there is not enough room for them on one flex line.

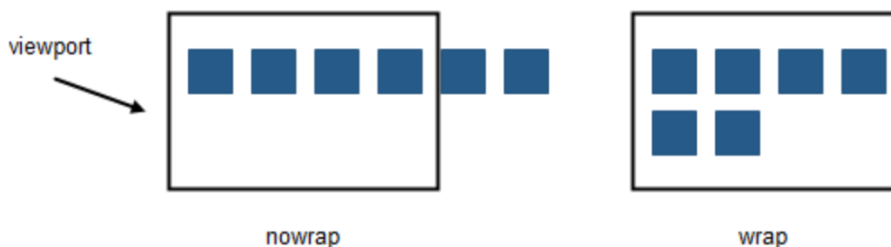

- **nowrap**  
The flexible items will not wrap.
- **wrap**  
The flexible items will wrap if necessary.

## Justify content

The justify-content property horizontally aligns the flexible container's items when the items do not use all available space on the main-axis.

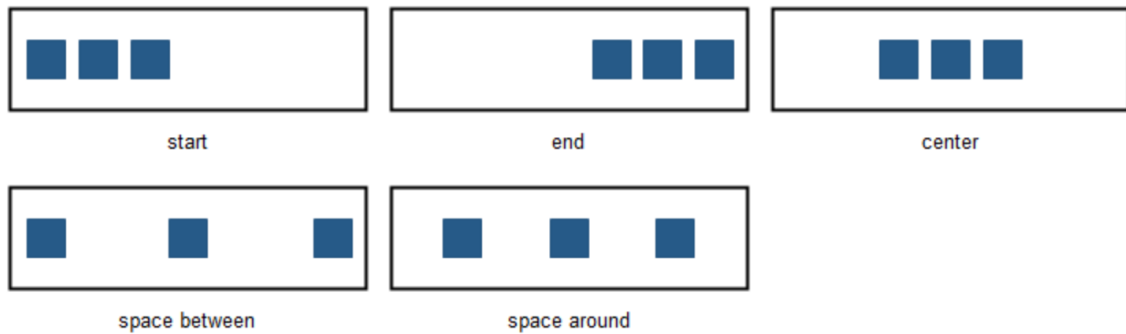

- flex-start  
Items are positioned at the beginning of the container.
- flex-end  
Items are positioned at the end of the container.
- center  
Items are positioned at the center of the container.
- space-between  
Items are positioned with space between the lines.
- space-around  
Items are positioned with space before, between, and after the lines.

## Align items

The align-items property vertically aligns the flexible container's items when the items do not use all available space on the cross-axis.

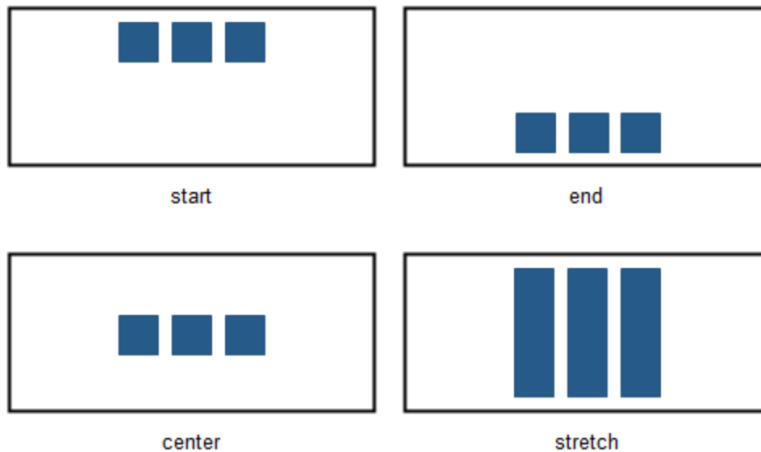

- flex-start  
Items are positioned at the top of the container.
- flex-end  
Items are positioned at the bottom of the container.
- center  
Items are positioned at the center of the container (vertically).
- stretch  
Items are stretched to fit the container.

## Align content

The align-content property modifies the behavior of the flex-wrap property. It is similar to align-items, but instead of aligning flex items, it aligns flex lines.

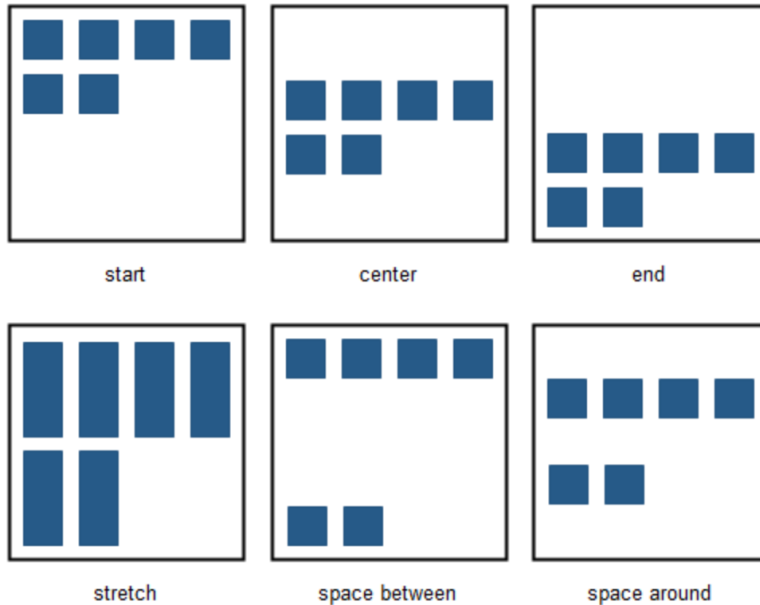

- flex-start  
Lines are packed toward the start of the flex container.
- flex-end  
Lines are packed toward the end of the flex container.
- center  
Lines are packed toward the center of the flex container.
- space-between  
Lines are evenly distributed in the flex container.
- space-around  
Lines are evenly distributed, with half-size spaces on either end.
- stretch  
Lines stretch to take up the remaining space.

## Size

The size mode determines whether or not the height of the container will be included.

- Undefined, the height will be determined by the flex items (content).
- Fixed, the design-time height will be used. This can be useful if you want to vertically align objects.

## Maximum width

Specifies the maximum width of the flex container in the browser window. This can be useful to prevent items from being stretched to wide. If the browser window is wider than the specified width, then the flex container will be centered.

Related tutorial:

<https://www.quickandeasywebbuilder.com/flexbox.html>

## Flex Grid

The Flex Grid is a new way of creating flexible layouts based on CSS Grid Layout ([https://www.w3schools.com/css/css\\_grid.asp](https://www.w3schools.com/css/css_grid.asp)). The CSS grid layout allows web developers to create complex responsive web layouts more easily and consistently across browsers. 'CSS Grid Layout' is a two-dimensional grid system that is native to CSS. It does not rely on floats or other hacks. This results in clean code and reliable code.

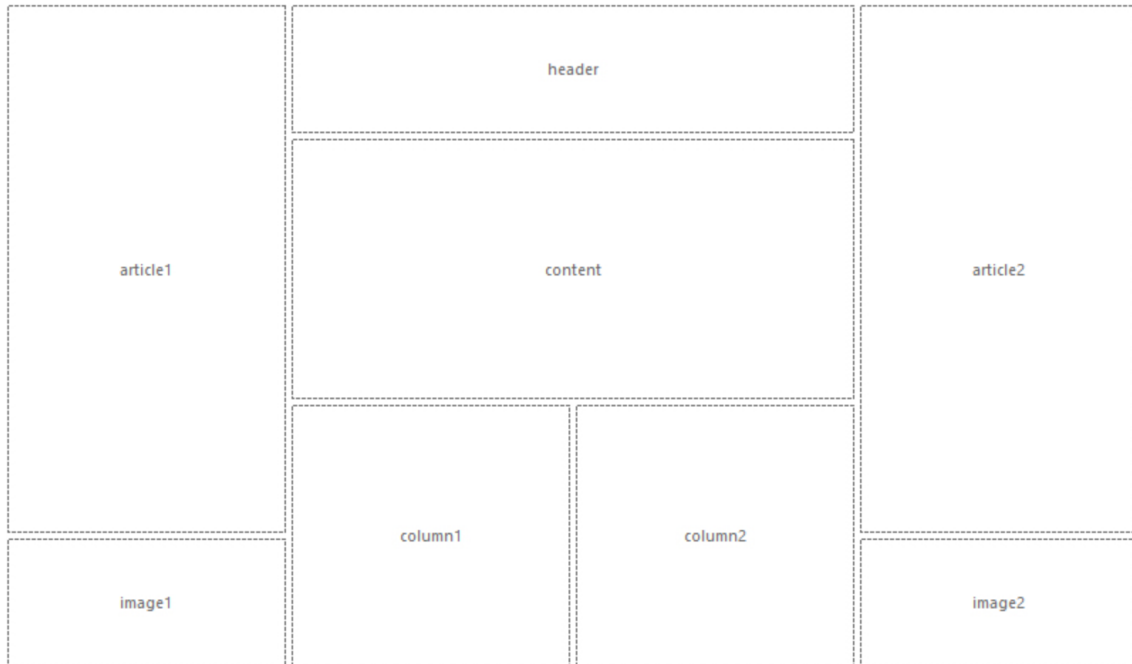

Note: To prevent confusion with the existing (Bootstrap-based) 'Layout Grid' object, we have named the new object 'Flex Grid', because it's a combination of CSS Grid Layout and Flexbox. The idea behind the Grid Layout is to divide a webpage into columns and rows. The columns and rows have named areas where you can drag & drop objects to. The definition of the layout can be different in breakpoints. Each grid area supports its own padding, (flexbox) alignment, border and background styling.

The Flex Grid has a grid editor so you can visually define the layout (grid areas) and behavior of the grid.

### Easy Mode

In "Easy Mode, the flexgrid behaves just like the Layout grid. To make this possible, Easy mode will automatically set the following settings:

- block elements (full width = true) will be set to flexgrow=1, flexshrink=1, flexbasis=100%
- inline-block (full width = false) will be set to flexgrow=0, flexshrink=0, flexbasis=empty
- Each flex item will be set to:  
flex direction = row  
wrap mode = wrap  
justify content will be replace with horizontal alignment: left / center / right  
align-items will be replaced with vertical alignment: top / middle / bottom  
align-content: not used

## Grid Editor

Double click the flex grid to open the grid editor.

### Columns

Specifies the number of columns in the grid.

### Rows

Specifies the number of rows in the grid.

### Column gap

Specifies the size of the gap between the columns in a grid layout.

### Row gap

Specifies the size of the gap between the rows in a grid layout.

### Maximum width

Specifies the maximum width of the flex grid in the browser window. This can be useful to prevent items from being stretched to wide. If the browser window is wider than the specified width then the grid will be centered.

### Templates

This drop down menu has a few example layouts, which can be used as template for your own layouts. Selecting an item in the list will overwrite the current settings.

### Enable Visual Grid editor

The visual flex grid editor provides a user-friendly interface for effortlessly arranging grid items in specific row or column structures. You can easily add rows and columns using the '+' and '-' buttons located at the right and bottom of the grid, respectively. When you hover over an item, controls appear, allowing you to manage its appearance within the grid. Adding new grid items is as simple as clicking the '+' button, while existing items can be resized using arrow buttons. Furthermore, removing an item is quick and convenient with the 'Delete' button.

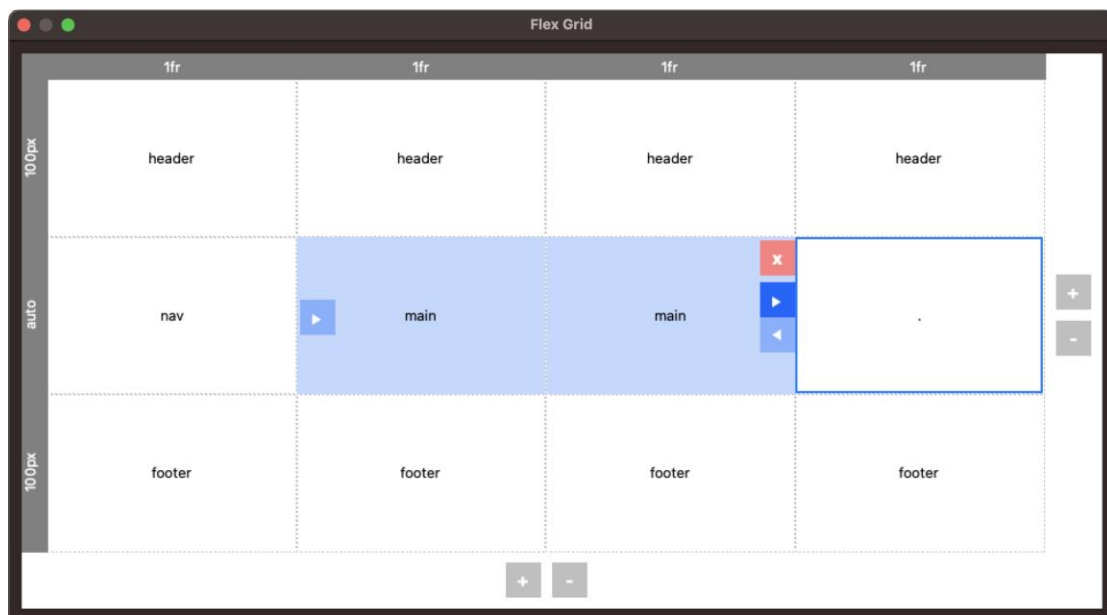

## Item Properties

Clicking a cell inside the grid will display the properties of the selected area (header, footer, sidebar etc).

### Name

Specifies the name of the selected area. This name must be unique for each area.

For example: header, footer, sidebar, content, navigation.

Only contiguous grid cells can have the same name. So, there cannot be two sidebars (left / right) with the same name. A grid item can also be empty. To create an empty grid item, use a dot as name.

### Column start

Specifies on which column-line the item will start.

### Column end

Specifies on which column-line the item will end. This value must be greater than the start value.

### Row start

Specifies on which row-line the item will start.

### Row end

Specifies on which row-line the item will end. This value must be greater than the start value.

### Align Content, Align Items, Justify Content, Flex Wrap, Flex Direction

Basically, each grid item is a flex container, so it supports the same alignment properties as the Flex Container object! For a description of these properties please see: Flex Container.

Related tutorial: <https://www.quickandeasywebbuilder.com/flexbox.html>

### Show Labels

Specifies whether to display the names of the grid items in the workspace. This does not affect the published page.

## Column Properties

Clicking in the horizontal header of the grid will display the properties of the selected column.

The width of the column is either a single value or a range (min/max). Enable `useminmax()` to activate the range.

Sizes can be set in pixels, percentages or the 'fr' unit. The Min value can have a different size unit as the Max size. For example, the minimum value can be in pixels and the maximum value a flex factor (fr).

'fr' stands for 'fraction of available space'. You can think of this as percentages for available space after you've taken off fixed-sized and content-based columns/rows. This allows you to create layout that previously were not possible with standard HTML/CSS! For example, when using 1fr, 40px, 20%, the right column is 20%, the center column is 40px and the remain space (left column) is used by 1fr. The row height is usually defined in 'pixels' or 'auto', where the height is defined by the content.

## Row Properties

Clicking in the vertical header of the grid will display the properties of the selected row. The height of the row is either a single value or a range (min/max). Enable `useminmax()` to activate the range.

Sizes can be set in pixels, percentages, the 'fr' unit or auto.

The row height is usually defined in 'pixels' or 'auto', where the height depends on the content.

Move Up

Move the selected row up.

Move Down

Move the selected row down.

Related online tutorials:

[https://www.quickandeasywebbuilder.com/flexgrid\\_part1.html](https://www.quickandeasywebbuilder.com/flexgrid_part1.html)

[https://www.quickandeasywebbuilder.com/flexgrid\\_part2.html](https://www.quickandeasywebbuilder.com/flexgrid_part2.html)

## Embedded Page

The Embedded Page object is a handy feature, which allows you to re-use objects from another page (from your web site) in the current web page. Let's say you have a certain layout which is the same for all your pages and you don't want to copy/paste it between all your pages; then simply create the layout once in page and insert the layout of that page in all your other pages using the embedded page object. When you want to update the layout, you will only have to do this once in the original page.

Here is an example:

1. Create a new website, QnE Web Builder automatically adds the first page called 'index'.
2. Insert a new page using the Site Manager and rename it to 'master\_page'.

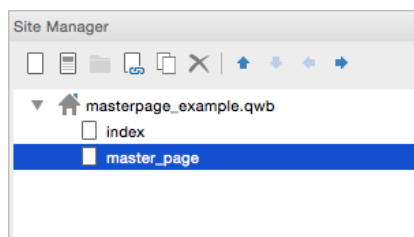

3. Now let's add a navigation bar to the master page. Insert->Navigation->Navigationbar.

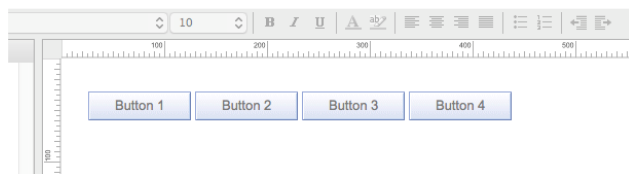

4. Switch back to the index page (click on the index tab) and insert a Embedded Page object.

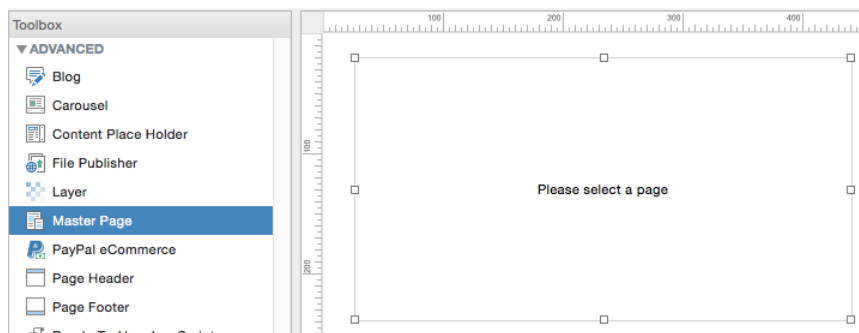

5. Double click the object you have just inserted to select a page. Next click the Select- button to display the Select Page window and choose master\_page from the list. Click OK to return to the page.

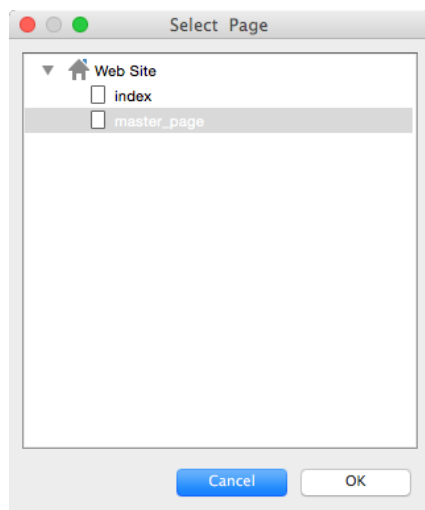

You will notice that the navigation bar of your master\_page now has become a part of the index page. If you go back to the master page and you modified something in that page, it automatically is updated in the index page as well. Of course, this feature is not limited to navigation bars only; you can add any element to the master page.

Notes:

1. Place all objects on the master page aligned to the left and top border, so you do not have any margins.
2. If you use the master\_page only for master page purposes and not as standalone page, you can enable 'Don't Publish this page' in the Site Manager, so the page won't be published when the entire website is published.
3. In contrast to inline frames, when using the Embedded Page object, all objects from that page are merged in the current page as if they are really a part of the page. You must however edit them in the master page.
4. Embedded page objects do not clone the properties of a page! Only objects on the master page will be cloned.
5. Since the objects are cloned "AS IS", make sure the IDs of objects on the master page are unique. You can change the ID in the Property Inspector. It's good practice to give them a prefix, like 'master\_'. This will prevent duplicated IDs on a page.
6. Layer can be used on a master page. However, you cannot use internal links on that layer.
7. The option 'Use hover state style to indicate the current page' in navigation tools will not work in combination with master objects, because there will be only one set of images for that object. The same images will be used on all pages.
8. The master page should be in the same folder as the pages than are using it. This is especially important if you are using internal links, because the links will be relative to the master page so if the page is in another folder then they are not valid.

Embedded page is a layer

When enabled, all of the elements that make up the embedded page are on a layer. This layer will block access to any page elements "beneath" it (in the z-order). If the master page layer is on top of a button or link, visitors to your site will not be able to click on the button or link even if it is visible.

When disabled, the master page elements are inserted as individual objects on the page. You can then access any objects "beneath" the Embedded page objects (as long as they are visible).

## Page Header

The Page Header can be used to add a full width header to your website.

Basically, this object is a simplified layer, so most settings are identical and other objects can be dragged on top of this object to make then part of the header.

The header will always be displayed at the top of the page.

### Mode

Specifies the header mode.

- **Default**  
The header will be positioned at the top of page. Note that this is not necessarily the top of the browser window.
- **Fixed**  
The header will be fixed at the top of the browser window.
- **Fullscreen**  
The header will be hidden by default and become visible when the user moves the mouse over the header. So, the header is only visible when needed. This mode also supports animations to slide or fade the header into view.
- **Floating**  
The position of the header will depend on other floating objects (like layers), but it will always be at the top.
- **Hide on scroll**  
Implements a popular feature where a sticky header is hidden on scroll-down and shown on scroll-up. Include supports for fade and slide animations with easing.

### Stack Level

Specifies the stack level of the header relatively to the page content. The header can either be 'In front of the content' or 'Behind the content'.

Styling, alignment and other options are the same as for the Layer object.

## Page Footer

The Page Footer can be used to add a full width footer to your website. Basically this object is a simplified layer, so most settings are identical and other objects can be dragged on top of this object to make then part of the footer. The footer will always be displayed at the bottom of the page.

### Mode

Specifies the footer mode.

- Default  
The footer will be positioned at the bottom of page. Note that this is not necessarily the bottom of the browser window.
- Fixed  
The footer will be fixed at the bottom of the browser window.
- Fullscreen  
The footer will be hidden by default and become visible when the user move the mouse over the footer. So the footer is only visible when needed. This mode also supports animations to slide or fade the footer into view. The animation can be synchronized with the header animation so both header and footer show/hide at the same time.
- Floating  
The position of the footer will depend on other floating objects (like layers), but it will always be at the bottom.

### Stack Level

Specifies the stack level of the footer relatively to the page content. The footer can either be 'In front of the content' or 'Behind the content'.

Styling, alignment and other options are the same as for the Layer object.

## Timer

The Timer object makes it possible to trigger actions based on timer events. For example show or hide an object after x milliseconds. Timers can also start/stop other timers! All event actions are supported (animate, show/hide, rotate, media, JavaScript etc). The possibilities are endless!

The Timer object supports the following types:

- Interval  
Executes a function, over and over again, at specified time intervals.
- Timeout  
Executes a function, once, after waiting a specified number of milliseconds.
- Visits  
This can be used to trigger a timer the after x visits. For example, to show an introduction dialog or a special offer for new visitors. It is also possible to use a negative number. In that case, the count will reset after X visits.
- Days  
This can be used to trigger a timer the after x days. It is also possible to use a negative number. In that case, the timer will be reset for the next X days.
- Date Range  
This can be used to trigger a timer for a specific date range.
- Time Range  
This can be used to trigger a timer for a specific time range.

For visits, days, date range and time range, the state will be stored in local storage. If you want to reset the visit count state while testing, you can access this via the browser's debugger console (Application -> Local Storage)

### Interval

Specifies the interval in milliseconds.

### Auto start

Specifies whether to automatically start the timer. If this option is not enabled you can start the timer through events (for example on click of a button).

Note that you can also stop the timer through events (Timer Stop).

## Events

In Events you can configure what will happen when the timer expires. For example you can display or hide an object, play a media file, animate something etc.

For more information about events please read the chapter 'Events' of this document.

Related tutorial:

<https://www.quickandeasywebbuilder.com/timers.html>

## Wrap Text

One of the most requested features is the possibility to wrap text around images and other objects.

Unfortunately, this functionality is very complicated to implement because the size and position of text is usually not exactly the same in different browsers. The results with standard HTML/CSS are unpredictable and not what-you-see-is-what-you-get. Although future versions of HTML/CSS will support more flexibility, so we decided to simulate the wrapping functionality for now and when browsers are ready for it we will convert it to the official standard.

'Wrap Text' is an object container (just like a layer and form) with text. By default, the text will fill the entire box, but when you drag & drop objects inside the 'Wrapping Text' object then the text will wrap around it!

All text will have the same formatting which can be configured in the Style properties. Because not all fonts behave the same way in different browsers, we have added a 'font fine-tune' option which allows you to fine-tune the size of the font for the best results. Make sure you test this in all browsers!

## Layout

The Layout specifies how child elements are positioned inside the container.

- **absolute**  
the placement of child elements is done with absolute positions; they can be placed anywhere inside the container. In 'absolute mode' the Wrap Text object cannot be used in flexible layouts, because all sizes/positions are fixed!

Note: When this object was designed its behavior was inspired by CSS exclusions. Unfortunately, most browsers still do not support this functionality so QWB simulates the behavior by using absolute positions for text segments.

- **floating**  
the placement of child elements is floating, starting at the top left (or top right) of the container. This makes it possible to wrap text around images or other objects in flexible layouts. In 'floating mode', the Wrap Text object can be used in layout grids or flex box.

- **shape**  
This option adds experimental support for CSS's shape-outside. This will wrap the text around the outline of a single, transparent image or shape. This makes it possible to wrap text around complex objects rather than simple rectangular boxes.  
'shape mode' was designed to work with 1 child elements only, because there is no way in HTML to extract the shape from multiple elements. So, the text will only flow around the first element all other elements will be ignored!

Threshold specifies the alpha channel threshold used to extract the shape from the image. The range is 0 - 255. Any pixels whose alpha component's value is greater than the threshold are considered to be part of the shape for the purposes of determining its boundaries.

For example, a value of 128 means that the shape will enclose all the pixels that are more than 50% opaque. The margin lets you adjust the distance between the edges of the shape (the float element) and the surrounding text.

Note: shape-outside requires a modern browsers. It currently works in Safari, Chrome and FireFox, but not in IE/Edge!

Online tutorial:

[https://www.quickandeasywebbuilder.com/wrap\\_text.html](https://www.quickandeasywebbuilder.com/wrap_text.html)

## Breadcrumb

Breadcrumbs are used to enhance the accessibility of a website by indicating the location using a navigational hierarchy. You can either manually configure all links for the menu or automatically synchronize with Site manager. Also supports FontAwesome icons.

[Home](#) / [Parent Category](#) / [Current Category](#)

[🏠](#) [Parent Category](#) [Current Category](#)

### Synchronize with Site Manager

When this option is enabled, Web Builder automatically synchronizes the Buttons with the content of the Site Manager. So, if for example you add a new page, then a button is automatically added to the menu. Or if you rename a page the text of the item will also be updated.

### Level

This value specifies which level of the Site Manager will be used to create the buttons.

*First Level*

Includes the 'index' page.

*Parent Level*

Include all parents of the current page.

### Target

Specifies the target window of the links when 'Synchronize with Site Manager' is enabled.

### Symbol

Use '>>>' for special arrow separator. You can increase the 'padding' to control the sharpness of the arrow. A value of 15 gives pretty good results.

## CSS Menu

This menu is very similar to the Navigation bar with the main difference that this menu does not use any images or JavaScript! Still the CSS menu allows you to create fancy looking menus (glossy, glass, gradients etc) using CSS3 gradients and shadows.

The CSS Menu can be either vertical or horizontal.

We have also added an (experimental) 'Responsive' option. If you select this option then the menu will automatically switch from horizontal to vertical mode if the screen width is smaller than 320 pixels.

This can be useful when the CSS menu is used in Responsive Web Design.

Note that CSS3 gradients and shadows are not available in all browsers yet; IE9 and older does not support it! However, the links will work in all browsers. Old browsers will display a solid color button.

### Synchronize with Site Manager

When this option is enabled, Web Builder automatically synchronizes the Buttons with the content of the Site Manager. So if for example you add a new page, then a button is automatically added to the menu. Or if you rename a page the text of the item will also be updated.

### Link Transitions

This adds the ability to animate the background or border of the menu items to create special effects. Preview in the browser to see these cool effects!

Includes 18 transition effects: fade, slide, scale, rotate, underline, overline etc.

## Layer Menu

Layer Menu is an advanced menu where the drop down menus are layers. This is great for creating advanced mega menus with images, text, form or any other object! The drop down layer can be positioned left, centered or at the right of the buttons. It is also possible to make the layer full width of the page.

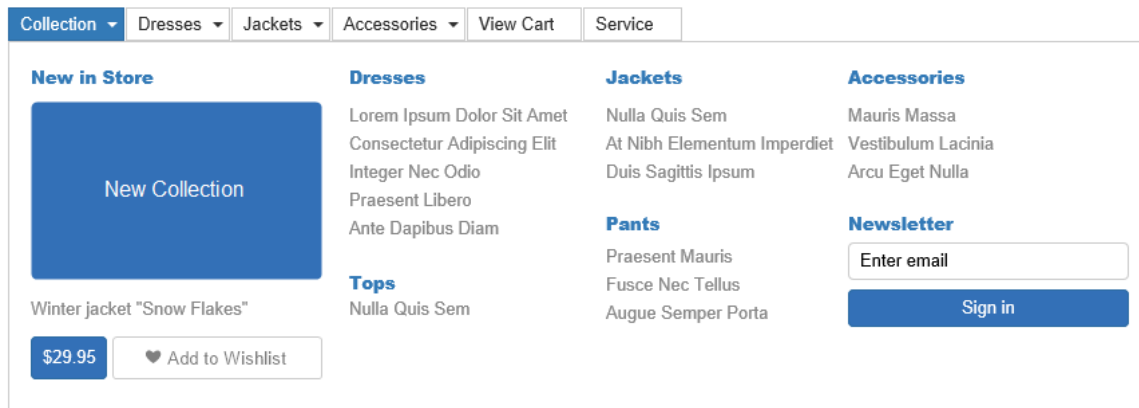

### Notes:

Main buttons can have links, make the layer size smaller than 48 pixels to remove the layer from the item.

Not recommended for smaller screens.

## Mega Menu

Mega Menus are drop down menus that contain multiple columns of links. They enable access to all links at once, rather than forcing the user to scroll or use sub-menus. One of the unique features of this Mega Menu is that you can set different drop down styles for each button. The drop down can have rows, columns, just a simple menu or no sub menu.

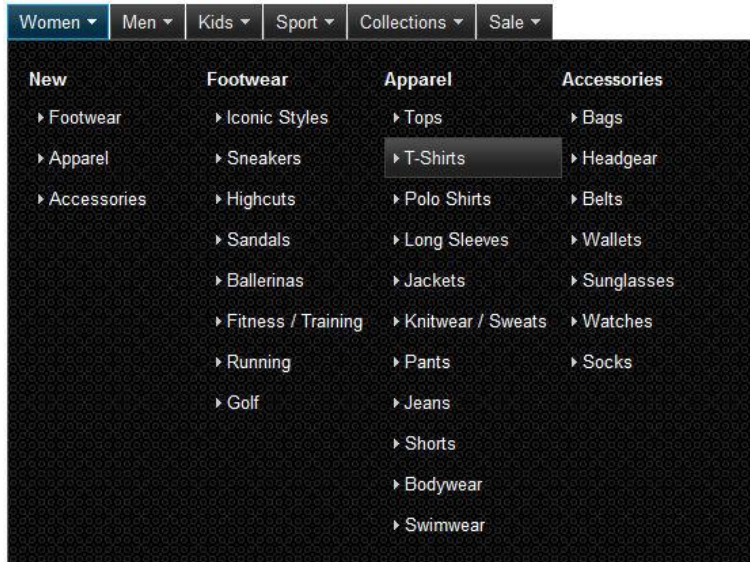

The Mega Menu was created using jQuery and supports the same ThemeRoller themes as the other jQuery based components. You can set the theme for the whole in Page Properties->jQuery UI Theme. Themes can be created/edited with the built-in Theme Manager.

### Items

Here you can add, edit and remove menu items to the Mega Menu. Click 'Add' to insert a new button to the main menu bar. The properties of the button give you access to the submenu.

### Button Text

Specifies the text of the button.

### Menu Layout

Specifies how the items in the submenu will be displayed.

- Columns only  
All categories will be displayed in columns (1 row).
- Rows only  
All categories will be displayed in rows (1 column)
- 2 columns  
Categories will be displayed in 2 columns.
- 3 columns  
Categories will be displayed in 3 columns.
- 4 columns  
Categories will be displayed in 2 columns

- Simple menu  
Displays a simple drop down menu
- Button only  
The button has no sub menu.

Links are organized in categories. To add a new category click the 'Add category' button and specify a name. To add a link to a category, first select the category name and then click 'Add Link'.

You can rearrange the links with the 'Move Up' and 'Move Down' button or by using drag & drop.

## Style

The menubar uses the global page theme which can be set in Page Properties->Style. Other object specific settings can be altered in the 'Style' section of the Mega Menu properties.

The 'Font name' and 'Font Size' properties can be used to override the default font of the theme.

The 'Animation' property enables the fade animation for hiding and showing sub menus.

### Button Padding

Specifies the padding for the buttons. The Button text in combination with the padding determines the size of the button.

### Button Spacing

Specifies the spacing between the button.

### Icon Index

Specifies the icon displayed on the button.

### Icon Offset

Specifies the position of the icon on the button.

If the value is positive, the icon will be aligned on the left side of the button.

If the value is negative, the icon will be aligned on the right side of the button.

### Sub Menu Padding

Specifies the padding for the sub menu.

### Sub Menu Icon Index

Specifies the icon displayed on the left side of the links.

## Menu Bar

The Menu bar in Web Builder is based on Heng Yuan's JSCookMenu (<https://www.cs.ucla.edu/~heng/JSCookMenu>). This is a very powerful JavaScript-based menu script that can mimic complex menus found in popular GUI applications. Quick 'n Easy Web Builder provides a menu builder so you can easily add menu items, assign the links and set the style for the menu using the style tab.

### Items

Select Add to insert a new item to the menubar. Select Edit to modify the properties of an existing item.

To remove an item from the Menu Bar select Remove. The Insert Split button inserts a splitter/divider in the menu. Move Up, moves the selected item up amongst its siblings. Move Down, moves the selected item down amongst its siblings. Move Left will make the selected item a sibling of its parent. Move Right will make the selected item the child of its preceding sibling.

### Layout

Specifies whether the menu bar should be displayed horizontally or vertically.

### Effect

Specifies the effect that will be used to open sub menus: None, Fading or Sliding.

### Style

The menu bar has many style properties, most of them speak for themselves. Just try them out to see the results.

### Synchronize with Site Manager

When this option is enabled, Web Builder automatically synchronizes the Buttons with the content of the Site Manager. So if for example you add a new page, then a button is automatically added to the menu. Or if you rename a page the text of the item will also be updated.

## Navigation bar

Adding a Navigation Bar in Quick 'n Easy Web Builder is really easy. Just add a few buttons, assign the links and set the style for the buttons.

### Animation duration

Specifies the duration of the animation.

### Image / Image Hover

Select one of the available button styles from the drop down menu.

Quick 'n Easy Web Builder includes a several button styles but you can easily add your own styles:

Copy your own styles (which are basically just images) to /navbar sub folder of the application.

### Items

This option allows you to add, edit or remove buttons/links.

### Layout

The Navigation Bar can be either Vertical or Horizontal.

### Resize Buttons

Enable this option to be able to resize navigation bar buttons horizontally. Instead of the original button width, the button will now be stretched according to the overall navigation bar.

### Space

Specifies the space between buttons.

### Use custom images

Enable this option if you want to specify your own image buttons instead of using a standard style.

### Use hover style for current page

To give the visitors of your web site an indication of which page they currently are viewing you can give that page the same style as the hover state.

### Use jQuery UI theme

Use the jQuery UI theme to style the object. More details about themes: Theme Manager.

## Overlay Menu

The Overlay Menu implements a multi-level, responsive full screen menu. With many show/hide animations (genie, sliding door, content push, scale etc.), social icons support and many styling options.

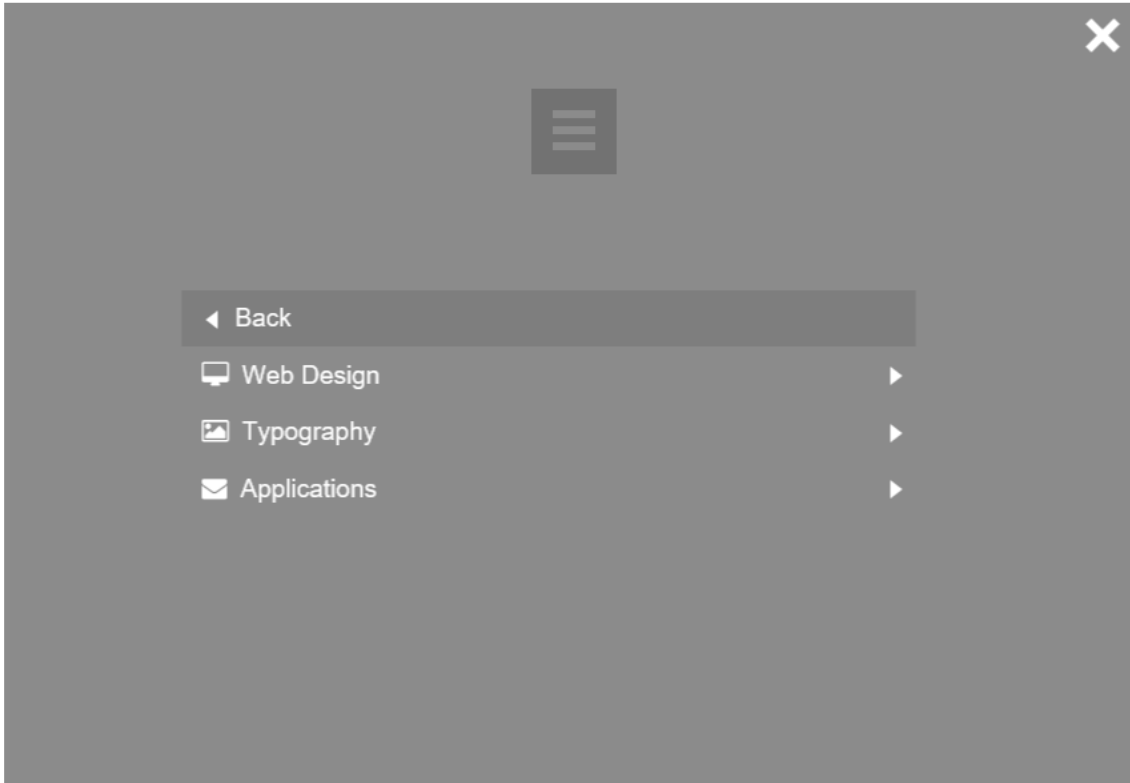

Online demos:

[https://quickandeasywebbuilder.com/support/qwb10tryouts/qwb10\\_overlaymenu.html](https://quickandeasywebbuilder.com/support/qwb10tryouts/qwb10_overlaymenu.html)

[https://quickandeasywebbuilder.com/support/qwb11tryouts/qwb11\\_overlaymenu\\_popup.html](https://quickandeasywebbuilder.com/support/qwb11tryouts/qwb11_overlaymenu_popup.html)

[https://quickandeasywebbuilder.com/support/qwb11tryouts/qwb11\\_overlaymenu.html](https://quickandeasywebbuilder.com/support/qwb11tryouts/qwb11_overlaymenu.html)

### How to add social icons?

There is no dedicated section to configure social icons. Instead, all you will have to do is leave the 'text' field empty and select an icon. This will create a social icon at the bottom of the menu instead of standard menu item!

## Panel Menu

A Panel Menu is initially invisible but can slide from the right or left side of the page by clicking the menu button. Many modern web sites use this menu type. The general menu settings are the same as for other menu types like the navigation bar.

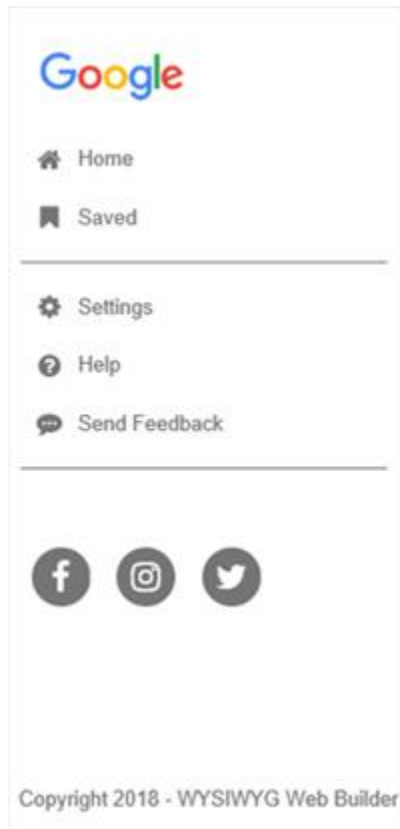

### Button Text

Specifies the text of the menu button.

This field can also be used to configure hamburger animations! By using special characters, the button will display a hamburger menu symbol instead of text. When clicked, the bars will animation into a close symbol.

12 different animations are available:

transform:	=
one bar:	-
spinner:	@
rotate:	*
90 degrees:	
arrow left:	<
arrow right:	>
arrow up:	^
arrow down:	v
minus:	-
plus:	+
times:	x

#### Icon

Image that can be displayed on the button. The icon position can be used to control the icon position relatively to the text.

#### Display

Specifies the relationship of the panel to the page contents. "Push" pushes the page over and "overlay" display the layer over the content.

#### Position

Specifies whether the panel menu will be displayed at the left or right side of the page.

#### Dismissible

Specifies whether the panel can be closed by clicking outside onto the page.

#### Panel Width

Specifies the width of the panel. By default, this value is in pixel but you can also use percentage, for example 50%.

The animation can either be none or slide. The slide animation also supports many easing options.

#### Position

When fixed, the panel is positioned relative to the viewport, which means it always stays in the same place even if the page is scrolled. When static, the panel will scroll with the content.

#### Online demos:

[https://quickandeasywebbuilder.com/support/qwb10tryouts/qwb10\\_panelmenu\\_reveal.html](https://quickandeasywebbuilder.com/support/qwb10tryouts/qwb10_panelmenu_reveal.html)

[https://quickandeasywebbuilder.com/support/qwb10tryouts/qwb10\\_panelmenu\\_fixed.html](https://quickandeasywebbuilder.com/support/qwb10tryouts/qwb10_panelmenu_fixed.html)

## RWD

The breakpoint value in the Responsive Web Design (RWD) tab specifies when the menu will switch from panel to full width mode.

## Link Transitions

This adds the ability to animate the background or border of the menu items to create special effects. Preview in the browser to see these cool effects!

Includes 18 transition effects: fade, slide, scale, rotate, underline, overline etc.

## How to add social icons?

There is no dedicated section to configure social icons. Instead, all you will have to do is leave the 'text' field empty and select an icon. This will create a social icon at the bottom of the menu instead of standard menu item!

## How to add a divider?

Set the text to '---' (3 dashes) to insert a divider instead.

## Pagination

If you have a web site with lots of pages, you may wish to add the pagination object for easier navigation.

### Tip:

Using ellipse ("...") as text will disable the link. For example , if you only want to display a sub set of pages.

### Visible items

Specifies the number of visible pages.

### Start at

Specifies the first page.

Set 'Start at' to -1 to display ellipses when there are more pages than the specified visible items. In this case Visible items specifies how many adjacent pages should be shown on each side of the current page.

### Synchronize with Site Manager

Automatically generates links with auto numbering and next/previous buttons. Always synchronizes with current level.

## Quick Menu

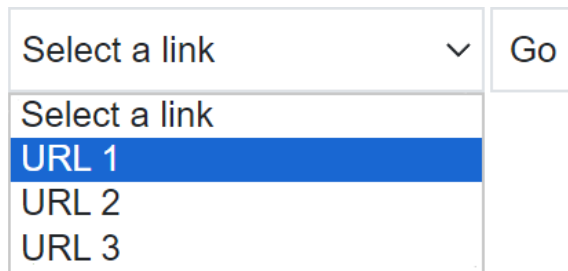

You can use the Quick Menu component to easily create a drop-down navigation menu, with each menu item corresponding to a single URL or page in your web site. When the user presses the Go button the select link will be activated.

### Items

This option allows you to add, edit or remove links.

### Initial Text

This is the initial text which will be displayed in the dropdown menu.

### Button Text

The text of the button

### Show button

Enable this option to show the 'Go' button. In this case a drop down menu selection will trigger the link.

## Responsive Menu

The Responsive menu is a responsive, multi-level menu optimized for desktop computers and mobile (touch) devices which uses CSS only (no JavaScript). On desktop computers the menu will display a standard drop down menu and on mobile devices it will display a multi-level stacked menu with the common 'hamburger' icon.

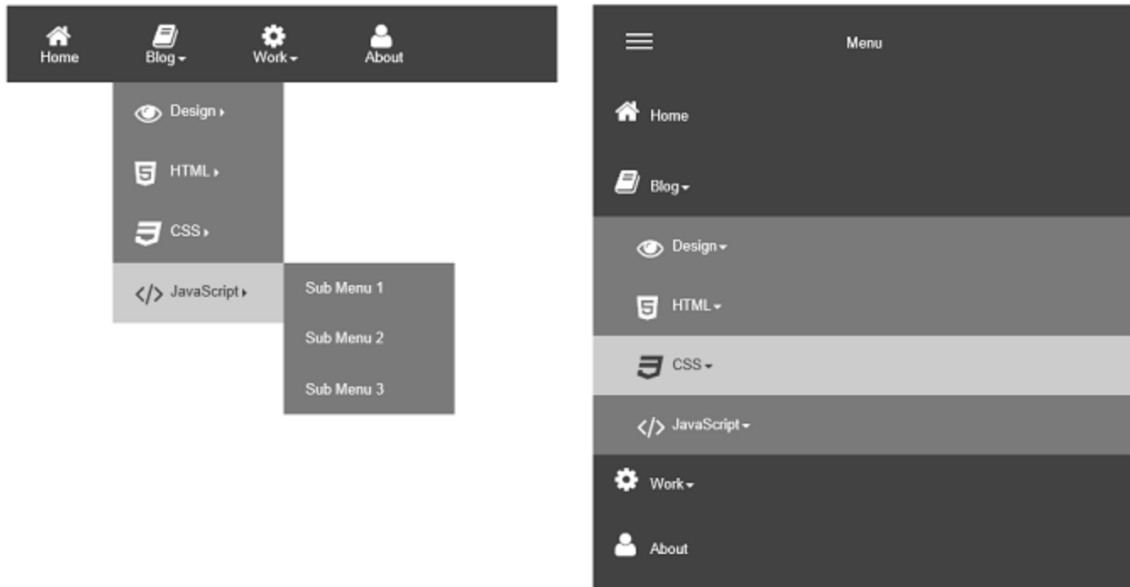

The menu supports FontAwesome icons to give your website a modern look and feel.

### Breakpoint

Specifies the browser width where the menu will switch from desktop to mobile mode.

Most other style and menu related properties are the same as in other menus.

## SiteTree

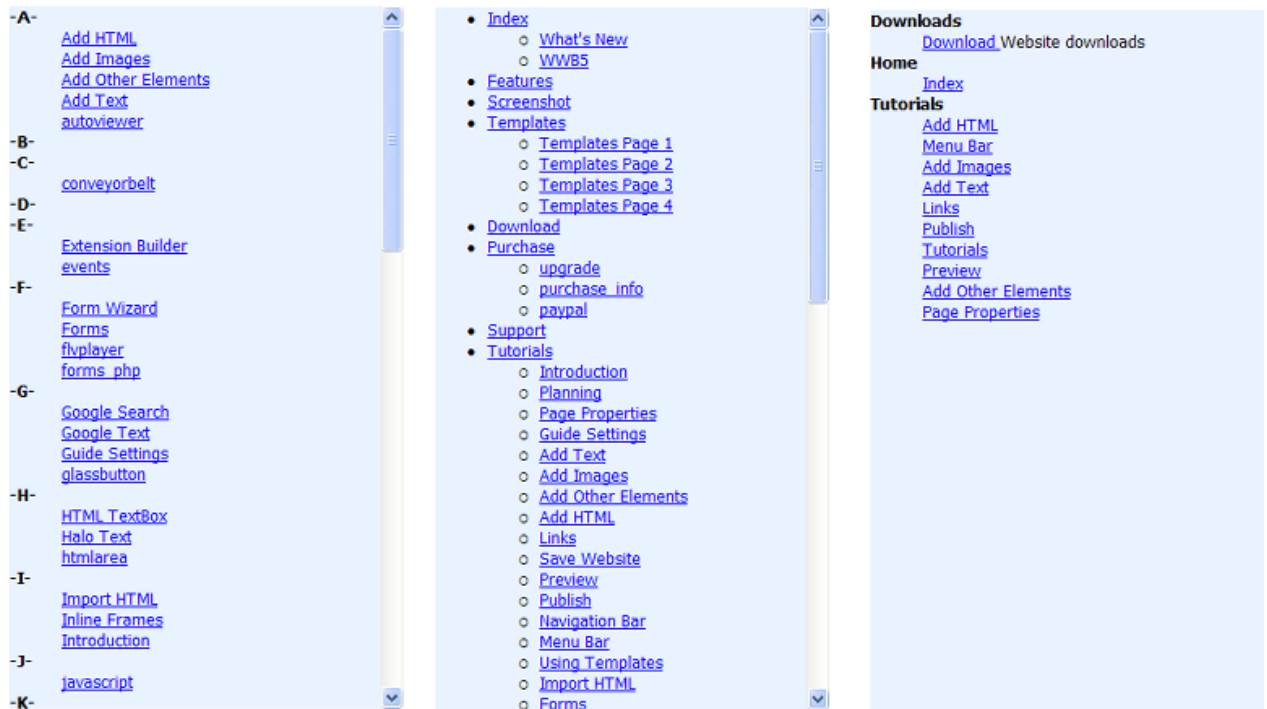

The SiteTree can display an overview of your website (a Site map) so visitors can quickly find what they're looking for.

Tip:

Do not confuse this object with the SiteMap option in the tools menu, which is purely meant for search engines!

The SiteTree will display all pages of your website, with exception of the pages which you have marked 'Don't Synchronize this Page in Navigation Objects.'.

This object has 3 display styles, each giving a completely different overview of your site:

**Alphabetical**

Displays an alphabetical list of all the pages of your website.

**Category**

Displays all the pages of your website grouped by category.

In order for this style to work correctly, you must first assign one or more categories to a page. You can either do this in the Page Properties (meta tags) or in the General Properties of the SiteTree itself.

**Treeview**

Displays all the pages of your website in a tree view based on the structure of the site in the Site Manager.

In the General Properties of this object you can quickly update the display name (is the same as the menu name property in Page Properties), the page description (Description meta tag) and the categories.

## Snap Scroll

Snap Scroll enhances your one page scrolling website experience by providing snapping behavior as you scroll up or down the page. It also adds pagination dots with hover titles to the page for easy navigation and displaying the currently active section.

Unlike other navigation tools, where you link items to other pages, was this menu designed for creating bookmarks on the current page only where each dot links to another section (bookmark) of the page.

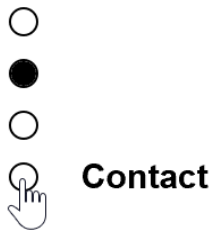

### Pagination

The pagination dots are fully customizable and can be positioned at the left or right side of the page (top/middle/bottom). You can set the colors, size, spacing and shape.

### Padding

In the padding properties, you can configure the padding around the pagination dots. This is mainly useful if you also give the menu a background.

### Margin

In the margin properties, you can configure the offset from the edges of the page. For example, if the menu is horizontally aligned is to the left, then the left margin specifies the offset from the edge.

### Breakpoint

Here you can set a breakpoint. This makes it possible to disable the snap behavior for smaller screens. This will also hide the pagination.

Online tutorial: <https://www.quickandeasywebbuilder.com/snapscroll.html>

## Table of Contents

A Table Of Contents is a list of links that lead to different sections on a page. They're particularly useful for long pages, as they highlight the critical sections of a page in order to improve the reader experience. You may know Table Of Content from websites like Wikipedia.

Contents	Contents
1 Life and career	Life and career
1.1 1981–1997: Early life and career beginnings	1981–1997: Early life and career beginnings
1.2 1998–2000: Baby One More Time and Oops! I Did It Again	1998–2000: Baby One More Time and Oops! I Did It Again
1.3 2001–2002: Britney and Crossroads	2001–2002: Britney and Crossroads
1.4 2003–2005: In the Zone and marriages	2003–2005: In the Zone and marriages
1.5 2006–2007: Personal struggles and Blackout	2006–2007: Personal struggles and Blackout
1.6 2008–2010: Conservatorship and Circus	2008–2010: Conservatorship and Circus
1.7 2011–2012: Femme Fatale and The X Factor	2011–2012: Femme Fatale and The X Factor
1.8 2013–2015: Britney Jean and Britney: Piece of Me	2013–2015: Britney Jean and Britney: Piece of Me
1.9 2016–2018: Glory, continued residency, and the Piece of Me Tour	2016–2018: Glory, continued residency, and the Piece of Me Tour
1.10 2019–present: Conservatorship dispute, #FreeBritney, and abuse allegations	2019–present: Conservatorship dispute, #FreeBritney, and abuse allegations
2 Artistry	Artistry
2.1 Influences	Influences
2.2 Musical style	Musical style
2.3 Voice	Voice
2.4 Stage performances and videos	Stage performances and videos
3 Awards and achievements	Awards and achievements
4 Discography	Discography
5 Filmography	Filmography
6 Concerts and residencies	Concerts and residencies
6.1 Tours	Tours
6.2 Residencies	Residencies
7 External links	External links

Automatically synchronize with heading objects on the page  
Specifies whether to automatically synchronize with heading objects on the page. Every time you preview or publish the page, Quick 'n Easy Web builder will scan the page for heading objects (h2, h3 etc.) and update the list. Note that <h1> tags will be skipped because this is usually the page title (like Wikipedia). You can also configure the list manually by unchecking this option.

For the best result, it is important that the order of the heading objects is correct. For example, h2 should be on top, followed by h3, h4 etc. Note that if you skip a level. For example, from h2 to h4 then an empty entry will be added to make sure the structure of the table is correct.

### Bullet Style

Specifies the style of the bullets.

### Line Height

Specifies the spacing between lines.

### Title

Specifies the Table of Contents title. You can also leave this empty.

### Indent

Specifies the offset for different levels.

### Link Style

This is used for styling the links. Styles can be added or modified via the Style Manager.

### Full Width

For use in layout grids only. Specifies whether the object is full width.

Online tutorial: [https://www.quickandeasywebbuilder.com/table\\_of\\_contents.html](https://www.quickandeasywebbuilder.com/table_of_contents.html)

## Tab Menu

The Tab Menu is yet another way to implement your website navigation. The main difference between the navigation bar and the tab menu (besides its appearance) is that a tab menu item has 3 states:

1. Normal  
Idle state
2. Hover  
Mouse over or Roll over state
3. Activate  
The selected item is the current page.

### Items

Use this property to add, edit or remove tabs/links.

### Tab Menu Style

Quick 'n Easy Web Builder includes several themes you can choose for the appearance of the tab menu.

The default theme is text only and does not use any images. The other themes are defined in the tabmenu folder and usually are made of 2 images. If you like you can modify the themes or create your own themes (for advanced users only).

### Use jQuery UI theme

Use the jQuery UI theme to style the object. More details about themes: Theme Manager

### RWD

The breakpoint value in the Responsive Web Design (RWD) tab specifies when the menu will switch from horizontal to vertical mode

## Text Menu

[\[Item 1\]](#) [\[Item 2\]](#) [\[Item 3\]](#) [\[Item 4\]](#)

The Text Menu is a text-only version of the Navigation bar.

Text menus can speed up the navigation through your website, because no images need to be loaded first before the user can navigate to another page.

### Delimiters

Here you specify special characters to put before and after the link text. Common characters include {, [ and (.

### Items

Use this property to add, edit or remove links.

### Layout

The text menu can be either vertical or horizontal.

### RWD

The breakpoint value in the Responsive Web Design (RWD) tab specifies when the menu will switch from horizontal to vertical mode if the layout type is set to 'Responsive'.

## Curve

The Curve tool lets you draw curved lines.

To draw a curved line:

1. Click the Curve Tool on the Toolbox or click Insert->Drawing->Curve.
2. Click and release the left mouse button where you want the Curve to start, while dragging the mouse press and press/release the mouse button to add points.
3. To end the curve, double click the left mouse button.

For more information about editing nodes see 'Edit Points' in the Arrange Menu.

The curve will be converted to an image when you publish the page.

### Alternate text

This text, usually a short description, appears in place of the object in browser when images are unsupported or have been disabled.

### Angle

This option allows you to rotate the object.

### Fill Effect (Closed Curve only)

Specifies the fill effect of the polygon: Solid, Gradient, Texture, Hatch or Transparent.

## Line

The Line tool of Quick 'n Easy Web Builder gives you much control over its appearance than the standard HTML horizontal line. The Line can be drawn using any angle, color, style and can even have arrows on the start or end of the line!

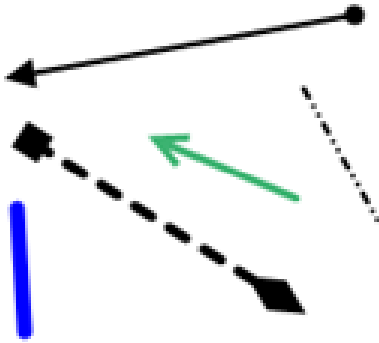

To draw a line:

1. Click the Line Tool on the Toolbox or click Insert->Drawing->Line.
2. Click where you want the line to start, and hold the left mouse button down as you draw. To end the line, release the mouse button.

The line will be converted to an image when you publish the page.

### Arrow Start

Specifies the arrow type of the start of the line (None, Arrow, Circle, Square, Diamond, Stealth or Thin Arrow).

### Arrow Start Size

Specifies the size of the arrow.

### Arrow End

Specifies the arrow type of the end of the line (None, Arrow, Circle, Square, Diamond, Stealth or Thin Arrow).

### Arrow End Size

Specifies the size of the arrow.

### Color

Specifies the color of the line.

### Line Size

Specifies the thickness of the line.

### Style

Specifies the style of the line (Solid, Dash, Dot, Dash Dot or Dash Dot Dot).

## Polygon

The Polygon tool lets you draw polygons with borders and several filling methods.

To draw a polygon:

1. Click the Polygon Tool on the Toolbox or click Insert->Drawing->Polygon.
2. Click and release the left mouse button where you want the polygon to start, while dragging the mouse press and press/release the mouse button to add points.
3. To end and close the polygon, double click the left mouse button.

For more information about adding, editing or removing nodes see 'Edit Points' in the Arrange Menu.

The polygon will be converted to an image when you publish the page.

### Alternate text

This text, usually a short description, appears in place of the object in browser when images are unsupported or have been disabled. In some browsers it appears as a ToolTip when you move the mouse over the image.

### Angle

This option allows you to rotate the object.

### Fill Effect

Specifies the fill effect of the polygon: Solid, Gradient, Pattern or Transparent..

## Scribble

The Scribble tool lets you sketch curved lines and shapes in a freeform way.

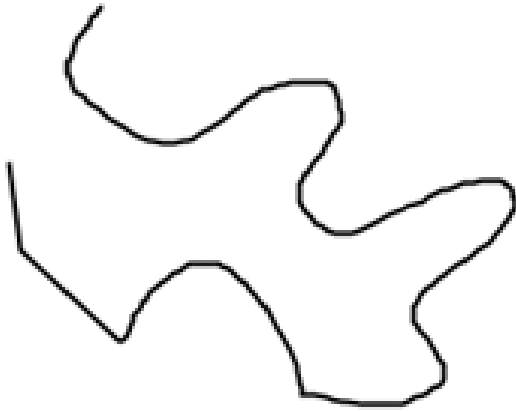

To draw a freeform line:

1. Click the Scribble Tool on the Toolbox or click Insert->Drawing->Scribble.
2. Click where you want the line to start, and hold the left mouse button down as you draw. The line will be drawn immediately and follows your mouse movements. Releasing the mouse button will draw a straight line from the point where you released the button to the current mouse position.
3. To end the line, double click the left mouse button.

For more information about adding, editing or removing nodes see 'Edit Points' in the Arrange Menu.

The drawing will be converted to an image when you publish the page.

### Alternate text

This text, usually a short description, appears in place of the object in browser when images are unsupported or have been disabled. In some browsers it appears as a ToolTip when you move the mouse over the image.

### Angle

This option allows you to rotate the object.

## Shape

The Shape object can be used to 'draw' a shape on your webpage. When you publish a page with shapes, Web Builder generates each shape as a .gif file.

Type: Select the type of shape you want to be display on your web page.

- Rectangle
- Round rect
- Ellipse
- Diamond
- Hexagon
- Octagon
- Arrows
- Signs
- Stars
- Talk Bubbles
- and many more.

### Background effect

You can select from the following Fill Effects:

- Solid Color
- Gradient
- Image
- Pattern
- Multi-color gradient
- Transparent

Each fill effect has several additional configuration parameters, like gradient or pattern styles

### Angle

This option allows you to rotate the object.

### Shape

Select the type of shape you want to be display on your web page.

Rectangle, Round rect, Ellipse, Diamond, Hexagon, Octagon, Parallelogram, Triangle, Trapezoid, Arrows, Flag, Flower, Heart, Signs, Stars, Talk Bubbles and many more!

### Output format

Normally shapes will be published as images, for larger shapes this may have some impact on the performance of your website. However modern browsers (FireFox 5, IE9, Safari, Chrome) now have built-in support for alternatives formats like `<canvas>` and `css`. Quick 'n Easy Web Builder now enables you to convert your shapes into native HTML5 elements!

Select 'Publish as `<canvas>`' to output the shape using HTML5's `<canvas>` element. Basically this generates a complex set of JavaScript calls to draw the shape in the browser.

Select 'Publish as CSS3' to output the shape using CSS3 styling. This will output a standard `<div>` with CSS3 styling (border and background color).

Select 'Publish as `<svg>`' to output the shape using HTML5's `<svg>` element. This will output SVG instructions for the browser to draw the shape as a vector-based image.

### SVG Path animation

This adds the ability to animate the border (stroke) of SVG shapes. This makes it look like the shape/text is drawn on the web page in real-time;)

Animation specifies whether to start the animation on page load or when the object scrolls into the viewport (on scroll reveal). Duration specifies the (approximate) duration of the animation. Easing specifies the timing behavior of the animation. Reverse starts the animation at the end of the shape. Loop specifies whether to restart the animation when it's finished. Delay makes it possible to set a delay between the animations individual parts of the shape. This is only useful for shape that have sub paths. Set to '0' to animate all sub path at the same time.

Animate fill, this will hide the fill (background) of the shape until the animation of the stroke is complete.

Online tutorial: [https://www.quickandeasywebbuilder.com/svg\\_animations.html](https://www.quickandeasywebbuilder.com/svg_animations.html)

## Clip Art

Clip Art is a combination of Icon Fonts and Shapes. You can select an icon from any of the supported icon libraries. Clip Art has the same features as a Shape: background fill effects (solid, transparent, gradient, multi-color gradient and pattern), outline (border), drop shadow, rotation, output as image, canvas or SVG (with SVG path animations!).

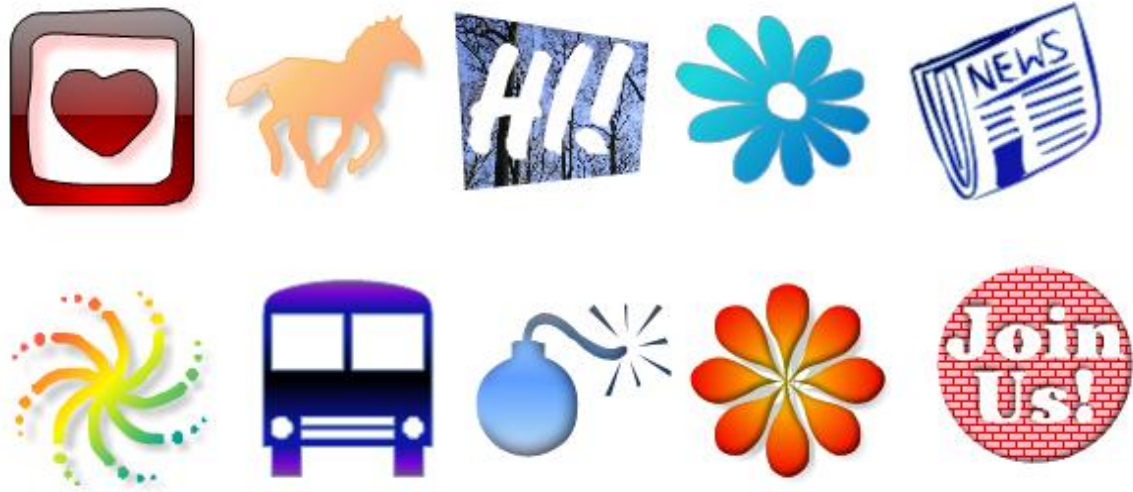

## Text Art

Text Art can be used to create creative text logos or banners. It supports a wide variety of fill effects, warp effects, circular text, shadows, multiple lines, rotation, and more — similar to the capabilities of shape objects.

Most properties of the Text Art object are identical to those of a Shape object.

The key additional option is Warp Style, which allows you to apply various warp effects to transform the text.

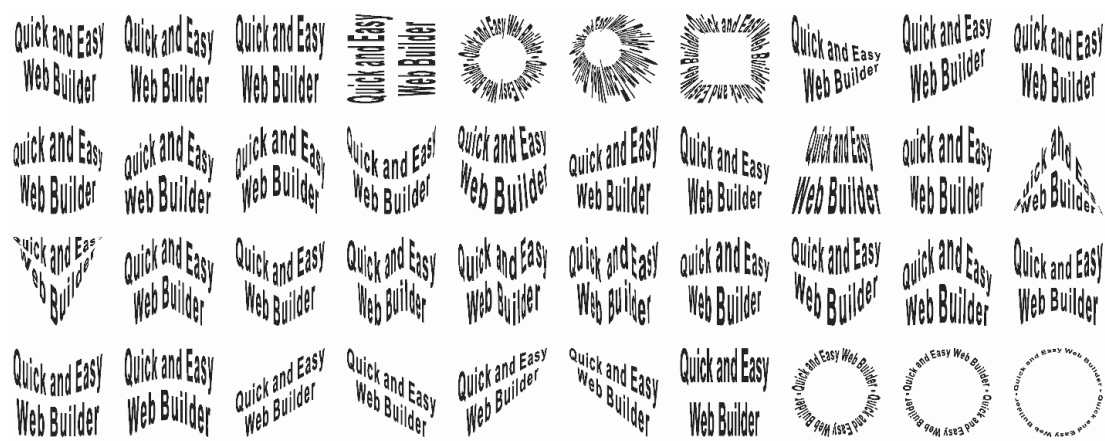

## Morphing Shape

The Morphing Shape smoothly morphs two or more shapes to create amazing animations on your website. All built-in shapes, clipart and icon library are supported. You can even morph between icons of different libraries. Animations can be triggered automatically (slideshow), on hover, on scroll with anchors or based on the current scroll position (continuous).

Morphing shape supports the same styling options as standard shapes, the output format is always SVG.

You can select any of the available shape or icons, but for the best results you should use shapes that look-a-like because the morphing process tries to map similar points to make the transition between shapes smoothly. There are no standard rules for what will work best, so you will have to try to find out what looks acceptable.

### Mode

The mode property defines how the morphing shape will be rendered on the page.

- **animated**  
The animation will play continuously. The shape will be rendered at its original position.
- **hover**  
The animation will start when the user moves the mouse cursor over the shape. The shape will be rendered at its original position.
- **fixed**  
The animation will play continuously. The shape will be rendered at a fixed position in the background. For example, in the center of the page.
- **scroll**  
The animation will be triggered by anchors/bookmarks. For example, the shape can morph into another shape when an object scrolls into the viewport. For each shape you can define a different anchor.
- **scroll continuous**  
The animation will be controlled by the position of the scrollbar. So, if you scroll down the page, the shape will gradually morph into the next one until the end of the page has been reached.

Online tutorial: [https://www.quickandeasywebbuilder.com/morphing\\_shape.html](https://www.quickandeasywebbuilder.com/morphing_shape.html)

## Logo

A banner is an image that displays the title of a web page. A banner helps visitors understand what the page is about. The logos have some nice effects like text reflection and shadow.

You can select from the following Fill Effects:

- Solid Color
- Gradient
- Tiled or stretched image.

### Alignment

Alignment of the text.

### Horizontal Offset

Specifies the horizontal offset of the text.

### Text

Text that will be displayed on the Logo.

### Vertical Offset

Specifies the vertical offset of the text.

## Shadow

Specifies whether to enable the shadow effect for text.

## Reflection

Enable reflection

Specifies whether to enable the reflection effect for text.

### Reflection

Specifies the amount of reflection of the text.

### Reflection Offset

Specifies the offset of the reflection from the bottom of the text. This value can be negative.

## Animated Headline

Animated Headline allows you to create eye-catching and engaging website headlines. It enables you to animate headline text elements that rotate or include highlighted animation.

Additionally, this widget lets you easily customize the animation effects, speed, and styles to match your website's design and branding. The animation can be started automatically on page load, on scroll or via events.

**Animated Headline ~~Scribble~~**

**Animated Headline ~~Circle~~**

**Animated Headline ~~ZigZag~~**

**Animated Headline ~~Double Underline~~**

**Animated Headline ~~Delete~~**

**Animated Headline ~~Strikethrough~~**

**Animated Headline ~~Diagonal~~**

### Highlight Text

Emphasize specific parts of your text by adding a dynamic highlight effect. This mode draws attention to key phrases or words, making them stand out and enhancing readability.

### Animate Text

Add dynamic movement to your text characters to capture attention and create visual interest.

Customize the animation style, duration, and effects to enhance your website's engagement.

Online tutorial:

<https://quickandeasywebbuilder.com/animatedheadline.html>

## Icon Font

This object can be used to easily add Font Awesome, Google Material (vector) or other Icons fonts. The object supports hover, backgrounds, events, links, CSS3 animations and more.

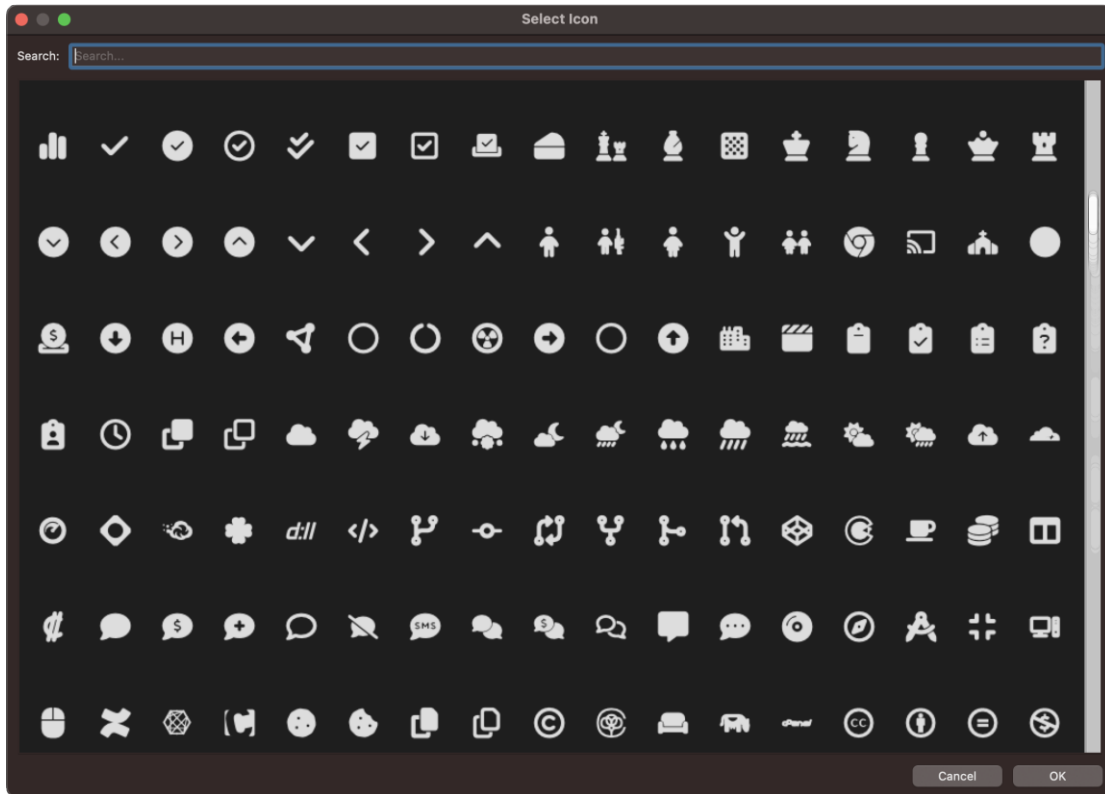

Note that the object publishes the entire Icon collection as font files. These files are shared between all objects that use the same Icons Font.

### Publish as svg

This will output the icon as embedded SVG (scalable vector image) instead as font. This greatly reduces the overall size of the website if you only use a few icons.

Note that this will only work when the icon font includes an SVG variant of the font.

### Custom Icon Fonts

The default setup of Quick 'n Easy Web Builder includes Font Awesome and Google Material Icons, which has more than 1000 unique icons.

However, in QWB6 we have added support for third party or custom Icon Font Libraries.

The font files should be placed in a sub folder of the /Documents/Quick 'n Easy Web Builder/iconlibraries folder.

Besides the fonts files, the folder should also have a json file which contains information about the icons in the font in order to properly name the icons.

```
{
  "icons":
  {
    "unicode here without \ or extra characters":
    {
      "name" : "name of the icon"
    }
  }
}
```

Example:

```
{
  "icons":
  {
    "e88a": {"name": "Home"},
    "e8cc": {"name": "Shopping Cart"}
  }
}
```

Note: It is important that the folder name is the same as the font's name

We have created add-on packages for the following icon fonts:

Drip Icons, Elusive Icons, Feather, Foundation Icons, Glyphicons Halflings, Ionicons, Line Awesome, Open Iconic, Linea Icons

## PayPal eCommerce Tools

The PayPal eCommerce Tools are the quickest and easiest way to add eCommerce to your web site. You can easily create payment buttons and basic shopping cart functionality for your web site with only a few mouse clicks! Accept payments from anyone, all you need to set up a PayPal account is an email address! PayPal is one of the leading and more respected payment services on the Web. Best of all, it costs nothing to set up an account.

Sign Up for a PayPal Account now:

<https://www.paypal.com/mrb/pal=6TUEY37GLM48U>

The following tools are available:

- Buy Now  
Enable e-commerce on your website by letting customers quickly buy one item at a time.
- Add to cart
- View cart  
These buttons are part of PayPal's shopping cart solution.  
With the 'Add to cart' Button users can add one of more items to their shopping cart.  
The 'View Cart' button lets users check their cart whenever they'd like.
- Subscription  
Useful for subscriptions and recurring payments. Accept recurring payments with flexible, automated billing.
- Donation  
Accept credit card and bank account donations on your website or via email.

### Options

You can attach 6 optional form controls so the buyer can select (for example) the size or color of a product. An option field can be either a ComboBox or an EditBox.

The Label property can be used to assign a label to the option. If you leave this field empty then the object's ID will be used.

#### Step 1

Insert a ComboBox or EditBox to the page.

#### Step 2

Select the ID of the object in the dropdown list above

#### Notes:

The selected options fields should not be part of another form. Quick 'n Easy Web Builder will make sure they are attached to the PayPal button and rename the objects if necessary.

## Buy Now

When you use PayPal's Buy Now Buttons, you can sell individual items from your website. Buy Now Buttons is a low-cost way for you to accept bank account payments, and can be fully integrated with your website in a few easy steps.

PayPal Account: Email address for your PayPal account.

Button Image: Specifies the button image that will be displayed on your webpage. Select 'Custom Image' if you want to specify a custom image.

Sandbox Enabled: PayPal provides a Sandbox to allow you to test your site without actually making payments. Uncheck this option when publishing the live version of your site!

More information about the PayPal's sandbox: <https://developer.paypal.com/>

Target: Specifies the browser window where PayPal's website will be opened. Default: PayPal. Make this field empty if you want the PayPal website to open in the current window.

Item name/service: Description of item. This field is optional. If omitted customers can enter an item name at time of purchase.

Item ID/number: Pass-through variable for you to track purchases passed back to you at payment completion. This field is optional. If omitted no variable is passed back to you.

Price: The price or amount of the purchase, not including shipping, handling, or tax. If omitted customers can enter an amount at time of purchase.

Tax: Transaction-based tax override variable. Set this to a flat tax amount to apply to the transaction regardless of the buyer's location. This value overrides any tax settings set in your Profile.

Default: Profile tax settings (if any) apply.

Currency: The currency of the payment. Defines the currency in which the monetary variables (amount, shipping, shipping2, handling, tax) are denoted.

Allow customers to edit quantity: When this option is enabled it allows the buyer to specify the quantity.

Base shipping: The cost of shipping this item if you have enabled item-specific shipping costs. This field is optional.

Extra shipping: The cost of shipping each additional item. This field is optional.

Handling costs: Handling charges. This is not quantity-specific. The same handling cost is charged regardless of the number of items purchased. This field is optional.

Require shipping information: Specifies whether to prompt the customer for a shipping address.

Allow customer note: Specifies whether to prompt the customer to include a note with the payment.

Successful Payment URL: The URL to which the customer's browser is returned after completing the payment; for example, a URL on your site that displays a "Thank you for your payment" page. If omitted the customer is taken to the PayPal website.

Cancel Payment URL: A URL to which the customer's browser is returned if payment is cancelled; for example, a URL on your website that displays a "Payment Canceled" page. If omitted the Browser is directed to the PayPal website.

Buyer's Country: Defines the buyer's language for the Login page only.

More information:

<https://www.paypal.com/cgi-bin/webscr?cmd=p/xcl/rec/singleitem-intro-outside>

## PayPal Shopping Cart

When you use PayPal's free Shopping Cart on your website, your customers can purchase multiple items with a single payment, browse your entire selection, and view a consolidated list of all their items before purchasing. The PayPal Shopping Cart is a low-cost way for you to accept credit card and bank account payments, and can be fully integrated with your website in a few easy steps. When a buyer clicks the "Add to Cart" button, a new window will appear listing the contents of the buyer's PayPal Shopping Cart, including the item just added. To make the purchase, the buyer clicks "Checkout".

### Add to Cart

The Add to Cart button can be used to add an item to the shopping cart.

PayPal Account: Email address for your PayPal account.

Button Image: Specifies the button image that will be displayed on your webpage. Select 'Custom Image' if you want to specify a custom image.

Enable SandBox: PayPal provides a Sandbox to allow you to test your site without actually making payments. Uncheck this option when publishing the live version of your site!

More information about the PayPal's sandbox: <https://developer.paypal.com/>

Target Window: Specifies the browser window where PayPal's website will be opened.

Default: PayPal. Make this field empty if you want the PayPal website to open in the current window.

Item name/service: Description of item. This field is optional. If omitted customers can enter an item name at time of purchase.

Item ID/number: Pass-through variable for you to track purchases passed back to you at payment completion. This field is optional. If omitted no variable is passed back to you.

Price: The price or amount of the purchase, not including shipping, handling, or tax. If omitted customers can enter an amount at time of purchase.

Tax: Transaction-based tax override variable. Set this to a flat tax amount to apply to the transaction regardless of the buyer's location. This value overrides any tax settings set in your Profile.

Default: Profile tax settings (if any) apply.

Currency: The currency of the payment. Defines the currency in which the monetary variables (amount, shipping, shipping2, handling, tax) are denoted.

Allow customers to edit quantity: When this option is enabled it allows the buyer to specify the quantity.

Successful Payment URL: The URL to which the customer's browser is returned after completing the payment; for example, a URL on your site that displays a "Thank you for your payment" page. If omitted the customer is taken to the PayPal website.

Cancel Payment URL: A URL to which the customer's browser is returned if payment is cancelled; for example, a URL on your website that displays a "Payment Canceled" page. If omitted the Browser is directed to the PayPal website.

Buyer's Country: Defines the buyer's language for the Login page only.

### View Cart

The View Cart button can be used to view the contents of the shopping cart.

PayPal Account: Email address for your PayPal account.

Button Image: Specifies the button image that will be displayed on your webpage. Select 'Custom Image' if you want to specify a custom image.

More information:

<https://www.paypal.com/cgi-bin/webscr?cmd=p/xcl/rec/sc-intro-outside>

## Subscription

When you use PayPal Subscriptions and Recurring Payments, your customers can purchase automatically recurring subscriptions from your website.

Subscriptions and Recurring Payments is a low-cost way for you to accept credit card and bank account payments for content site subscriptions, newsletter fees, club dues, or recurring donations, and can be fully integrated with your website in a few easy steps.

Subscriptions and Recurring Payments are only available for Business or Premier accounts.

PayPal Account: Email address for your PayPal account.

Button Image: Specifies the button image that will be displayed on your webpage. Select 'Custom Image' if you want to specify a custom image.

Enable SandBox: PayPal provides a Sandbox to allow you to test your site without actually making payments. Uncheck this option when publishing the live version of your site!

More information about the PayPal's sandbox: <https://developer.paypal.com/>

Target Window: Specifies the browser window where PayPal's website will be opened.

Default: PayPal. Make this field empty if you want the PayPal website to open in the current window.

Subscription name: Enter the name of the subscription you wish to sell in the Subscription name field. If you do not enter anything in this field, your customers can complete it.

Reference Item Number: If you have an ID or tracking number for your item, enter it in the Reference Item Number field. This field will not be displayed to your customers at the time of payment, but they will see it in their transaction details on the PayPal website.

Currency: Choose the currency in which you would like this payment to be denominated. This field will default to the currency of your primary balance.

Bill the subscriber for: Enter your regular subscription rate.

Length of each billing cycle: Specifies the regular billing cycle.

Would you like to stop the recurring payments after a certain number?

Enable this option if you would like to end your customers' subscriptions after a certain number of payments at your regular rates. This means that once a customer has made the specified number of payments at your regular rate, his subscription will be completed. If you disable this option your customers' subscriptions will continue unless it is cancelled manually or by payment failure.

Trial periods (optional)

You may enter a trial period and rates for your subscription. To create a free trial period, enter an amount of 0. Trial periods can be entered as a number of days, weeks, months, or years.

Reattempt on Failure

Enable this option if you would like PayPal to automatically reattempt failed payments. Payments will be reattempted three days after the failure date. After a second failure, PayPal will try once more five days later. A third failure will lead to an automatic cancellation of the subscription.

Payments made with bank accounts are automatically reattempted once, three days after PayPal notifies the user that the payment failed. If you select No, failed payments will result in the automatic cancellation of the subscription.

Require shipping information: Specifies whether to prompt the customer for a shipping address.

More information:

<https://www.paypal.com/cgi-bin/webscr?cmd=p/xcl/rec/subscr-intro-outside>

## Donation

Collect donations from a button on your website.

PayPal Donations is a low cost way for you to accept credit card and bank account donations. Integrate PayPal Donations with your website in a few easy steps.

PayPal Account: Email address for your PayPal account.

Button Image: Specifies the button image that will be displayed on your webpage. Select 'Custom Image' if you want to specify a custom image.

Enable SandBox: PayPal provides a Sandbox to allow you to test your site without actually making payments. Uncheck this option when publishing the live version of your site!

More information about the PayPal's sandbox: <https://developer.paypal.com/>

Target Window: Specifies the browser window where PayPal's website will be opened.

Default: PayPal. Make this field empty if you want the PayPal website to open in the current window.

Donation name/service: Enter a description for the donation. If you do not enter anything in this field, your customers can complete it.

Donation ID/number: If you have an ID or tracking number for your item, enter it in the Donation ID/number field. This field will not be displayed to your customers at the time of the donation, but they will see it in their transaction details on the PayPal website.

Currency: Choose the currency in which you would like this payment to be denominated. This field will default to the currency of your primary balance.

Require shipping information: Specifies whether to prompt the customer for a shipping address.

Allow customer note: Specifies whether to prompt the customer to include a note with the payment.

Successful Payment URL: The URL to which the customer's browser is returned after completing the payment; for example, a URL on your site that displays a "Thank you for your payment" page. If omitted the customer is taken to the PayPal website.

Cancel Payment URL: A URL to which the customer's browser is returned if payment is cancelled; for example, a URL on your website that displays a "Payment Canceled" page. If omitted the Browser is directed to the PayPal website.

Buyer's Country: Defines the buyer's language for the Login page only.

More information:

<https://www.paypal.com/cgi-bin/webscr?cmd=p/xcl/rec/donate-intro-outside>

## Shopping Cart

The Shopping Cart works in combination with the standard PayPal buttons from the Toolbox (Add to Cart and View Cart). But instead of redirecting the users to the PayPal website, the shopping cart will keep the users on your website until they checkout. Shopping Cart will show an icon on the website with a badge indicating the number of items in the cart. Clicking the icon will display a popup with the contents of the cart and a checkout button.

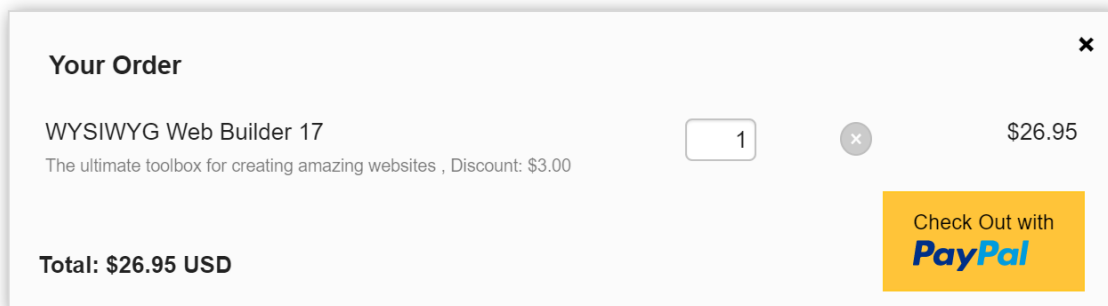
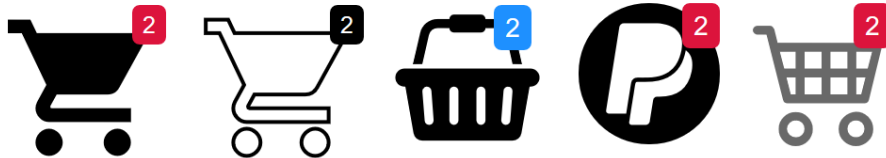

### Note:

While the Shopping Cart is works in combination with the PayPal Buttons, you are not limited to PayPal as the only checkout option. The Shopping Cart also supports additional payment gateways, including Stripe, Paddle, and Snipcart. You can even implement your own custom checkout script!

### Online tutorial:

[https://www.quickandeasywebbuilder.com/paypal\\_shoppingcart.html](https://www.quickandeasywebbuilder.com/paypal_shoppingcart.html)

## Vibracart Pro

Vibracart Pro is a third-party Ecommerce solution. It supports digital (downloads) and physical products.

PayPal and / or Stripe are supported for checkout. It has support for coupons, discounts, multiple shipping plans, VAT and lot of other options.

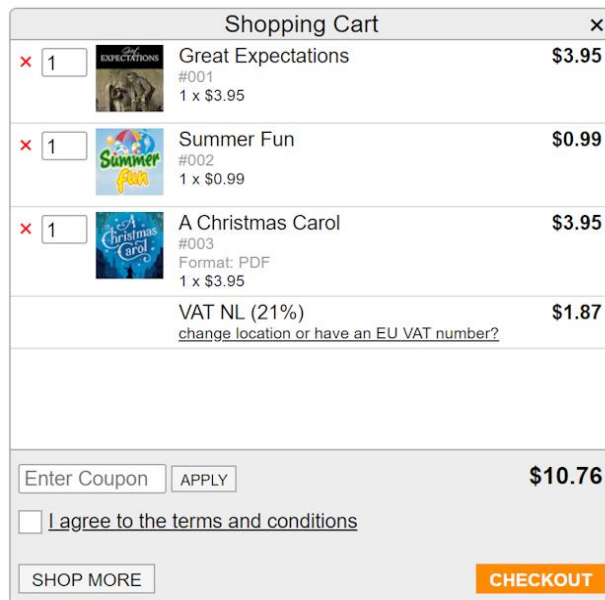

Quantity	Product Image	Product Name	Product ID	Price
1		Great Expectations	#001	\$3.95
1		Summer Fun	#002	\$0.99
1		A Christmas Carol	#003	\$3.95
VAT NL (21%)				\$1.87
change location or have an EU VAT number?				
Enter Coupon <input type="text"/> <input type="button" value="APPLY"/>				\$10.76
<input type="checkbox"/> I agree to the terms and conditions				
<input type="button" value="SHOP MORE"/> <input type="button" value="CHECKOUT"/>				

Vibracart Pro is a self-hosted, which mean that the cart runs on your own website. So, you will need to install the product on the server before you can use it.

### Note:

Vibracart Pro is a third-party product. This product is not included with Quick 'n Easy Web Builder.

Vibracart Pro can be purchased separately via: <https://www.vibralogix.com/vibracartpro>

### Online tutorial:

<https://www.quickandeasywebbuilder.com/vibracartpro.html>

## Ecwid Shopping Cart

With the Ecwid Shopping Cart object you can easily integrate the Ecwid Ecommerce platform into your Quick 'n Easy Web Builder website. Ecwid is an awesome e-commerce software platform that allows you to add shopping cart functionality to any current site and also get a mobile and Facebook store in one package. Ecwid Shopping Cart is a hosted Ecommerce solution. This means that the cart runs on the Ecwid website. So, you do not have to install anything on your own server. Creating a basic account is free. Upgrade options available for advanced functionality (discount coupons, product downloads, Enhanced SEO capabilities and much more).

All functionality is based on standard Ecwid scripts, so your web shop will run on the Ecwid servers. You can setup products (like name, description, categories pricing, styling) via the Ecwid dashboard.

The following Ecwid widgets are supported:

### ECWID - Search Box

Search for products. The results will be displayed inside the Product Browser widget.

### ECWID - Product Browser

This is the main container and it is mandatory; this will contain your products, categories, search results, the checkout options etc.

### ECWID - Shopping Bag

This widget contains the Shopping Bag; when viewing products, you can Drag & Drop them to the shopping your basket.

### ECWID - Category Browser

Display a list of categories. This controls the content of the Product Browser widget.

### ECWID - Single Product

This makes it possible to display a single product. This can be used instead of the Product Browser widget.

Note: for performance and security reasons the workspace does not display a live preview of the web shop. The workspace will display a place holder. So, you will have to preview or publish the page to see the result.

Online tutorial:

[https://www.quickandeasywebbuilder.com/ecwid\\_shoppingcart.html](https://www.quickandeasywebbuilder.com/ecwid_shoppingcart.html)

## Ready to use Java Scripts

This feature can be useful if you want to brighten up your web pages with some cool Java Scripts. Click 'Insert JavaScript' and select one of the predefined scripts. Some of the scripts have properties to change the behavior of the script. To see the effect of the Java Script you will need to preview or publish the web page.

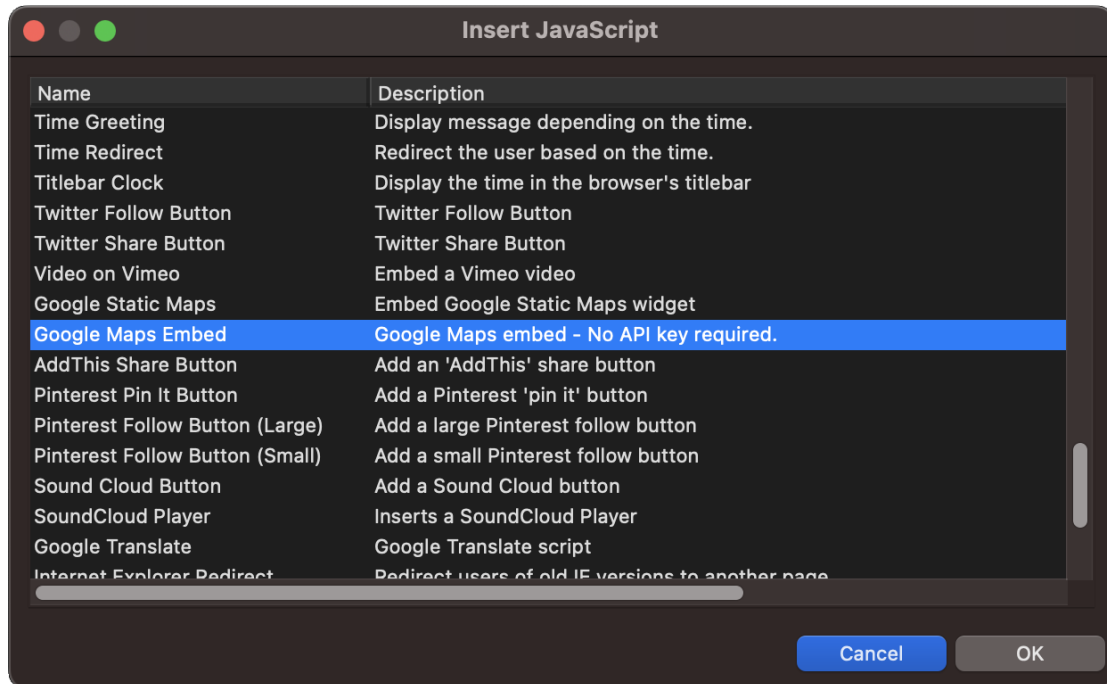

### Notes:

- Most of these scripts were not created by the Quick 'n Easy Web Builder team. Where possible the appropriate copyrights are displayed.
- Depending on the configuration of the Internet browser some of these scripts might not work on all systems.
- It is not recommended to use more than one Java Script per page.

## RSS Feed

What does RSS mean?

RSS stands for Really Simple Syndication, and is used to describe the technology used in creating feeds.

What is a feed (RSS)?

Feeds, also known as RSS feeds, XML feeds, syndicated content, or web feeds, contain frequently updated content published by a website. They are usually used for news and blog websites, but are also used for distributing other types of digital content, including pictures, audio files, or video. At its most basic, RSS generates a list of links, to various resources on your site with a description of the content for each link.

The contents of a RSS feed can be read in different ways. A variety of tools, both fee based and free, to read RSS feeds are available on the Internet.

The RSS Feed object lets you define a RSS channel with a set of headlines. When you publish the web page, which includes the RSS extension, a RSS (XML) file will be generated in the same folder as the HTML page. A small RSS icon will be displayed on your web page with a link to this file. Some browsers will display a special icon in the toolbar, which lets the users easily subscribe to your RSS channel.

### Miscellaneous

Description

Phrase or sentence describing the channel.

Filename

The filename of the generated RSS xml file. By default, this file is named 'rss.xml', but you can rename it to anything you like. Common file extensions for feeds are .xml and .rss

Head lines

Use this property to add, edit or remove headlines.

Include date

To include the publication date in the RSS feed, enable this option. If you leave this option off, the publication date will not be included.

Logo

Specifies which logo will be displayed on the webpage. Select 'Use Custom Image' to specify your own image.

Title

The name of the channel. It is how users refer to your service.

If you have an HTML website that contains the same information as your RSS file, the title of your channel should be the same as the title of your website.

URL

The URL to the HTML website corresponding to the channel.

For example: <https://www.yourwebsite.com>.

## Optional Information

Category, Specify one or more categories that the channel belongs to.

Example: Newspaper

Copyright, Copyright notice for content in the channel.

Example: Copyright 2015, Pablo Software Solutions

Editor email, Email address for person responsible for editorial content

Example: yourname@yourwebsite.com (Your Name)

Image, Specifies a GIF, JPEG or PNG image that can be displayed with the channel.

Language, The language the channel is written in. This allows aggregators to group all Dutch language sites, for example, on a single page.

Refresh time, Specifies the number of minutes that indicates how long a channel can be cached before refreshing from the source.

Webmaster, Email address for person responsible for technical issues relating to channel

Example: webmaster@yourwebsite.com (Web Master)

## News Feed Ticker

The News Feed Ticker displays RSS feeds (local or from another website), Twitter messages, Flickr images, Myspace blogs or other news sources on your website. It has various display types: like static, scroller, slideshow, paginate.

**Note:**

You must publish your page to a web server otherwise the information will not be displayed due to security restrictions of the browser.

### Data source

The news feed ticker supports many data source types. It uses jQuery to fetch the data.

- **User Defined**  
This option allows you to specify the headlines manually. The News items section allows you to add, edit or remove items.
- **RSS Feed**  
Select this if the data source is a RSS feed. This can be a feed on your own website or an external website. Enter the location of the RSS feed in the URL field. For local feeds (like the one created with the RSS feed object), enter `./rss.xml`  
For feeds from external websites you should enter the full URL:  
<https://www.yourwebsite.com/rss.xml>

To overcome security problems due to cross domain restrictions we've included several data retrieval options:

- Load data using a HTTP GET request

Use this option for feeds retrieved from your own domain. This option uses AJAX (Asynchronous JavaScript and XML) to fetch the data and doesn't required PHP. However AJAX requests cannot be made to a different site than the one hosting the page being viewed.

- Load data through proxy (this option requires PHP support on the server!)

This option uses a PHP proxy script to fetch the data. This basically tricks the browser into thinking that the feed came from your own server. A PHP script will pull the content of the news feed to your server by using the PHP function `file_get_contents()` and then relay the data to the news feed ticker. This script will be automatically generated and uploaded by Quick 'n Easy Web Builder, so you do not have to worry about that.

- Load data through cURL (requires PHP)

Some web-hosting providers may not allow the use of the PHP `file_get_contents()` function to fetch remote files because of security concerns. If your host supports cURL then this may be a good alternative. Consult the documentation of your host for more details. Note that here also the PHP script will be automatically generated and uploaded by Quick 'n Easy Web Builder.

- **Twitter**  
Uses JSON to get the latest messages from a specific Twitter account.

- CSV  
Get the data from a Comma separated value (CSV) file.  
Example:  
"index.html",Heading,01/01/2020,Description
- JSON  
Get the data from a JSON file.  
Example:  
[  
    {"link": "index.html", "title": "Heading 1", "description": "This is text", "date":  
    "01/01/2020" },  
    {"link": "about.html", "title": "Heading 2", "description": "This is more text",  
    "date": "03/28/2020"},  
]
- MySQL  
Get the data from a MySQL database. The table should have the following structure:

```
CREATE TABLE `NEWS_FEED` (  
  `id` int(10) UNSIGNED NOT NULL,  
  `pubdate` timestamp NOT NULL DEFAULT CURRENT_TIMESTAMP ON UPDATE  
  CURRENT_TIMESTAMP,  
  `title` varchar(100) NOT NULL,  
  `description` text DEFAULT NULL,  
  `link` varchar(255) DEFAULT NULL);
```

**Important information about Twitter:**

Recently Twitter has discontinued their unauthenticated v1.0 API. This means that it is no longer possible to get Twitter data without authentication.

You now need API key authentication to display Tweets on your website:

Visit <https://dev.twitter.com/apps/> and sign in using your Twitter username and password. This doesn't have to be the username or password of the stream you need access to, just a Twitter account you control.

- Select 'Create new application' and enter the application details. The name and description can be anything you like, but you can't use 'Twitter' in the name. The website field can be your main website and doesn't have to be the site where your Twitter feed or feeds are located.

- Callback URL can be left blank

- Enter the CAPTCHA info and click create

- On the next details screen, click 'create my access token'. You may need to refresh the page after a few seconds if it doesn't appear automatically.

Make a note of the Consumer key, Consumer secret, Access token and Access token secret and use these values in the corresponding properties of the News Feed Ticker.

### Display Mode

The display mode specifies how the head lines will be displayed:

- **Default**  
The items will be displayed as a static list. If the list is longer than the available space, scrollbars will be added.
- **Continuous Scroll**  
The items will be scrolled like a (vertical) news ticker. The scroller will pause on mouse over.
- **SlideShow**  
The items will flow into view one at a time, pause for a few seconds and then slide up to show the next item. The 'Pause for' property specifies the pause between the head lines in seconds.
- **Ticker**  
Uses ticker-like animations to fade and slide items into view. This effect is frequently used on new web sites.
- **Marquee**  
Scroll the news items from left to right or right to left like a marquee. Note: use a negative duration to scroll from left to right.

### Max items

Specifies the maximum number of items that will be retrieved from the data source.

### Sort order

Specifies the order in which the items will be displayed.

### Speed

Specifies the scroll speed of the text for Continuous Scroll mode.

### Animation

Specifies the animation effect for the slide show mode: None, Fade, Slide.

### Animation Duration

Specifies the duration of the animation.

### Link Target

Specifies the target for links in the news feed ticker. For example: `_blank` opens the link in a new window.

## Site Search

Results:

1 result(s) found for search term: Lorem Ipsum (0.01 seconds)

[Page One](#)  
[page1.html](#)  
**Lorem ipsum** dolor sit amet, consectetur adipiscing elit. Integer nec odio. Praesent libero. Sed cursus ante dapibus diam. Sed nisi. Nulla quis sem at nibh elementum imperdiet. Duis sagittis ...

Quick 'n Easy Web Builder has basic built-in 'search engine' functionality, so visitors can search for specific words within your website. The search option does not have any special server requirements because it uses JavaScript, so it's very easy to insert this component to your page(s).

**Note:**  
Before you add this object to your page, make sure you have enabled 'Generate Search Index' in  
Menu->Tools->Search Index otherwise the search index will not be created and the search will not work!

### Hint text

The hint (or 'cue') text will displayed inside the search field if it doesn't have the focus. When the user moves their focus to the field, the label will be hidden.

### Enable auto complete

The auto complete feature will allow users to type the beginning of a search term and be presented with all the possible terms that begin with the typed string (juts like the Google Search engine).

### No results

Specifies the text that will be displayed if the search query has no results.

### Keywords

The text for the Keyword label in the search results.

### Description

The text for the Description label in the search results.

### Close button

The text on the close button

### Display description

Specifies whether to display the description in the search results.

### Display keywords

Specifies whether to display the keywords in the search results.

#### Max length

Set maximum number of characters to display in the results. The description text contains the context of the keyword within the text (Max. length).

#### Results per page

Adds pagination to the search results.

#### Padding

Sets the amount of space between the results and the border.

#### Display query time

This displays the total time it took to execute the search query.

#### Display URL

Added option to include the URL in search results (Display URL).

#### Results

The search results can be displayed on the page in several different ways:

- **Show results in a new Browser Window**  
The results will be displayed in a new browser window. You can configure the properties of this windows via the 'Settings' button.
- **Show results in an Inline Frame**  
The results will be displayed in an inline frame on the same page.  
Note that you will have to insert an inline frame object first before you select its name in the Frame property.
- **Show results in another object.**  
The results will the displayed inside another object (for instance a layer on the same page). It will replace the current content of that object. Make sure the overflow mode of that object is set to 'scroll' otherwise you may not see all results!
- **Show results in another page.**  
You can use this option to display the results in another page. This can be useful if you want the results page to have the same design as the rest of your website.

#### Step 1

- Add a new page to the project (for example 'search\_results').
- Add an inline frame to the new page. This is where the results will be displayed.
- Add a 'Site Search' object.
- Select 'Show results in an Inline Frame'

Note that now you will also be able to search on the result page.

Important: make sure that the Inline frame displays an initial page. Some browsers will not display the page if there is no content in the inline frame. For example: you can create a new internal page that displays some text like 'This area will display the search results'. Then set that page in the 'Link to' property of the Inline frame,

so that page will initially be displayed.

Step 2

- Go back to the page you were working on.
- Add a 'Site Search' object.
- Select 'Show results in another page'
- Click the 'Settings' and select the 'search\_results' page.

### How to add a 'Search button' to the search field?

Insert an advanced button

Open the properties and select button type 'OnClick'

Select OnClick action 'Execute javascript function'

Enter 'searchPage()' in the OnClick Value field.

Note that you can basically trigger the searchPage() function from any object supporting events.

Tip: If you have selected 'Show results in a new Browser Window' then you must specify the popup window settings in searchPage's arguments like this:

```
searchPage('scrollbars=yes,resizable=yes')
```

More details about the available arguments here:

[https://www.w3schools.com/jsref/met\\_win\\_open.asp](https://www.w3schools.com/jsref/met_win_open.asp)

## Structured Data

Provide a better browsing experience for users on your website and in search engines and improve your SEO with the built-in JSON-LD generator (schema.org).

The following schemes are currently supported:

- Event
- Music Album
- Music Playlist
- News Article
- Organization
- Person
- Product
- Recipe
- Review
- Restaurant
- Software Application
- Video Object

Note that this is just a basic tool to help you quickly add structured data to your web pages. It does not validate the data you have entered!

The Google Structured Data Testing Tool can be used to validate the structure of data:

<https://search.google.com/structured-data/testing-tool/u/0/>

## Login Tools

### Important Note:

The login tools are a set of advanced PHP forms and scripts. Please take your time to become familiar with tools. First read all available documentation and study the demo project before using them in your own project.

QWB has a complete built-in (PHP) login system to password protect one or more pages.

### Key features:

- Protect a page simply by dragging the Protect Page object to the page.
- Login and Logout forms.
- An Administrator section to add, edit or remove user accounts.
- A Signup form to allow users to sign up for an account.
- A Change Password form so users can change their password.
- A Password Recovery form, to reset the user's password.
- Custom profile fields.
- Supports both MySQL and a plain text database.
- No custom coding needed, everything is 'drag & drop'!

### Requirements:

The login tools require a web server with PHP support, so the first step to start using the login tools of Quick 'n Easy Web Builder is to check whether your web host supports PHP!

### Convert to Form

Most login forms include an option to convert the predefined/fixed form to a standard form (right click on the login form to display the context menu). This allows you to convert the static form into native qnewb objects so you can fully customize the layout and code if you like.

Note that customizing the PHP code requires knowledge of PHP. Making changes to the code without knowing what you're doing will result in undefined behavior!

### Demo Project

A fully functional example project is available here:

<https://www.quickandeasywebbuilder.com/support/logindemo.zip>

This project demonstrates how to use the Login tools of Quick 'n Easy Web Builder.

Please first take your time to study the demo project before including the login tools in your own project. The most common reason for the login tools not to work on a website is due to configuration mistakes of the user!

Start by reading the information of the 'Getting started' page in project.

To test the completely working example you must publish all pages to a web server with PHP support. Also, don't forget to create the user database first!!!

Related online tutorials:

[https://www.quickandeasywebbuilder.com/login\\_basics.html](https://www.quickandeasywebbuilder.com/login_basics.html)

[https://www.quickandeasywebbuilder.com/login\\_tools.html](https://www.quickandeasywebbuilder.com/login_tools.html)

## User database

A database is, generally speaking, a storing mechanism. The login tools can use either a flat file database, where all data (usernames, passwords etc) is stored in a text file (usersdb.php) on the server, OR a MySQL database. The flat file database is probably the easiest to setup and this is the default option. However, MySQL is more secure and recommended for advanced users.

The following login tools will use this database file:

- Admin
- Change Password
- Login
- Password Recovery
- Signup
- Edit Profile

## Flat file database (text file)

The login tools use a database file on the server to store the user information. The data will be stored in a semicolon separated text file or in MySQL. The passwords will be hashed using md5 so they will be securely saved.

### *How do I manually create a user database on the server?*

A user database is basically just a text file on the server.

1. Open a plain text editor and create an empty file named 'usersdb.php'.
2. Upload the file to the same folder as your protected pages. To upload the file you can use then built-in FTP tool or any other FTP application.
3. After the file has been uploaded you must modify the permissions so that the PHP script can write data to it. The correct permissions are 757 or 777.
4. Alternatively, you can use the file transfer tool of your host's control panel. There should be an option in your web hosting control panel to set write permissions. If it's not present, you may can contact your web hosting service and request the write permissions for the file.

### *How do I prevent that user can view or download the user database from the server?*

By default, the user database of the login tools can be accessed by anyone that knows the file name. And although the passwords are encoded the email addresses are not hidden.

So the first thing you should do is to make sure you give the user database a unique name that cannot easily be guessed. For example: A6gr8JDaTa.php

To make the user database completely inaccessible you can create a .htaccess file in the folder on the server with the following content:

```
<Files "usersdb.php">  
Order deny,allow  
Allow from xxx.xxx.xxx.xxx  
Deny from all  
</Files>
```

where usersdb.php is the name of the database and xxx.xxx.xxx.xxx is your IP address.

See also: <https://www.javascriptkit.com/howto/htaccess.shtml>

## MySQL database

*Using a MySQL database to store the user information (for advanced users only!)*

As alternative for the plain text user database you can also choose to store the users in a MySQL database. Each object has a special MySQL Database category, where you can configure the properties of the MySQL database. Before you can use this option, you must create the table on the server.

Log in to your MySQL administrator utility. Create the USERS table using this SQL query:

```
CREATE TABLE `USERS` (
  `id` int(10) NOT NULL auto_increment,
  `username` varchar(50) NOT NULL,
  `fullname` varchar(75) NOT NULL,
  `password` varchar(50) NOT NULL,
  `email` varchar(75) NOT NULL,
  `active` tinyint(1) NOT NULL,
  `code` varchar(75),
  `role` varchar(50),
  `avatar` varchar(50),
  PRIMARY KEY (`id`));
```

If you have added custom profile fields to any (or all) of the login objects then you must also create these fields in the database. Custom profile fields must be named extra1, extra2, extra3 etc!

The following SQL query generates a table with 5 extra custom profile fields:

```
CREATE TABLE `USERS` (
  `id` int(10) NOT NULL auto_increment,
  `username` varchar(50) NOT NULL,
  `fullname` varchar(75) NOT NULL,
  `password` varchar(50) NOT NULL,
  `email` varchar(75) NOT NULL,
  `active` tinyint(1) NOT NULL,
  `code` varchar(75),
  `role` varchar(50),
  `avatar` varchar(50),
  `extra1` varchar(100),
  `extra2` varchar(100),
  `extra3` varchar(100),
  `extra4` varchar(100),
  `extra5` varchar(100),
  PRIMARY KEY (`id`)
);
```

## Login Admin

The Administrator object allows you to add, edit or remove users from the user database online. To enable scrolling for a large list of users, the administrator form will be displayed inside an inline frame.

Username	Fullname	Email	Action
Pablo	Pablo Carrasco	pablo@wysiwygwebbuilder.com	 

### Admin Password

Specifies the administrator's password.

### Avatar folder

Specifies the folder where avatar images for users will be stored.

Note that this folder should exist on the server and must be writable!

### Enable Avatars

Adds the ability to set an avatar image. The image can be displayed on the page with the "Login Name" object.

### Items per page

Specifies how many users will be displayed per page. This enables pagination navigation.

### Session timeout

The administrator will be logged out automatically if the session is idle (based on the specified timeout).

### User Roles

Users roles are used to create different types of users. These users will only have access to the pages that have configured this role.

### Custom Profile Fields

This option can be used to add additional fields to the signup form.

New fields can be of type 'text' or 'option'. A text field adds a standard editbox, while the option fields add a combobox to give the user multiple choices.

You can also mark a field as 'Required'.

The 'Apply to All' button can be used to apply the custom profile fields to all Login tools within the project, so you do not have to manually synchronize them.

### Important Notes:

All login tool objects in the project should have the same custom profile fields!

When adding custom profile fields and you use a MySQL database then you must also add these fields to the database!

#### Enable Error Reporting

If you enable this option the script will activate detailed PHP error reporting. This may be helpful if you are experiencing problems with the login scripts on the server. If PHP Error Reporting is enabled more details about the error will be displayed.

#### Hash Algorithm

This adds support for improved password hashing use bcrypt (as alternative for md5). Passwords will be upgraded automatically when the user logs in. Note that you may need to increase the length of the database field (to 127 or 255).

#### Database

Specifies the user database. This value will be ignored if you are using MySQL!

#### Frame Name

To enable scrolling for a large list of users, the administrator form will be displayed inside an inline frame. The 'Frame Name' property specifies the name of this inline frame.

You can also 'break out' of the frame by linking directly to administrator script. For example, if the frame name is 'loginadmin' then the URL will be

./loginadmin.php

or

<https://www.yourdomain.com/loginadmin.php>

#### MySQL Database (for advanced users only)

As alternative for the plain text user database you can also choose to store the users in a MySQL database. This requires you to create a new table on the MySQL Server. See User Database for more details.

#### Enable MySQL

Specifies whether to use a MySQL database

#### MySQL Database

Specifies the MySQL database name.

#### MySQL Password

Specifies the MySQL password.

#### MySQL Server

Specifies the MySQL database server.

#### MySQL Table

Specifies the MySQL table name.

#### MySQL Username

Specifies the MySQL username.

## Change Password

The Change Password object allows users to change their password. The user must be logged in to be able to change the password.

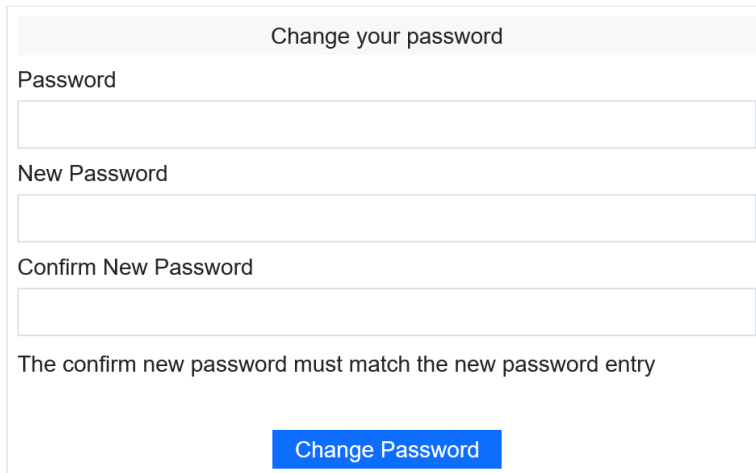

### Layout

- Fixed  
All form input fields will have a fixed size. This is the layout as used in previous versions of the Quick 'n Easy Web Builder.
- Responsive  
In this mode form input fields have 100% width (instead of a fixed size), so the form can have a different size in breakpoints.

### Hash Algorithm

This adds support for improved password hashing use bcrypt (as alternative for md5). Passwords will be upgraded automatically when the user logs in. Note that you may need to increase the length of the database field (to 127 or 255).

### Spacing

Specifies the spacing between controls.

### Database

Specifies the user database. This value will be ignored if you are using MySQL!

### Destination Page

Specifies the page that the user is directed to upon successful login.

### MySQL Database

As alternative for the plain text user database you can also choose to store the users in a MySQL database. This requires you to create a new table on the MySQL Server. See User Database for more details.

## Delete Account

This allows users to delete their account. This option is also referred to as unsubscribe or opt-out.

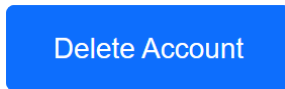

## Logout

The Logout object gives the user the option to login.

### Layout

- Fixed  
All form input fields will have a fixed size. This is the layout as used in previous versions of the Quick 'n Easy Web Builder.
- Responsive  
In this mode form input fields have 100% width (instead of a fixed size), so the form can have a different size in breakpoints.

### Button Text

Specifies the text to be shown for the button.

### Logout Page

Specifies the page that the user is directed to upon log out.

## Login Info

The 'Login Info' object can be used to display the name of the logged in user. You can also specify a different text in case the user is not logged in.

### Text After

Specifies the text to be shown after the name.

### Text Before

Specifies the text to be shown before the name.

### Text Not Logged In

Specifies the text to be displayed when the user is not logged in.

### Type

Specifies whether to display username, full name, email address or avatar image.

Newest member, displays the newest member from the USERS table.

Total members, displays the total number of members in the USERS table.

## Login

The Login object provides a standard form to login to the protected pages.

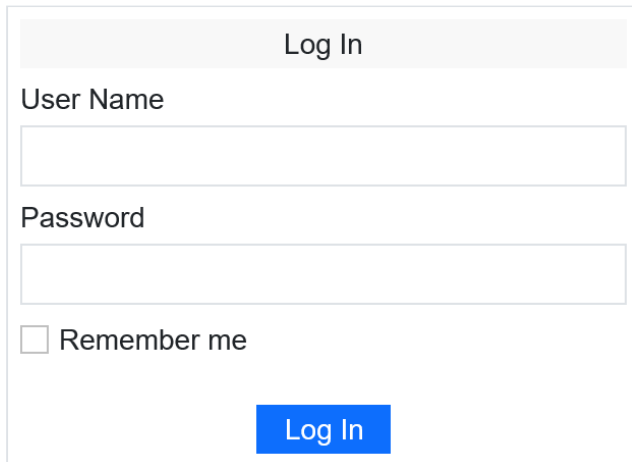

Log In

User Name

Password

☐ Remember me

Log In

### Layout

- Fixed  
All form input fields will have a fixed size. This is the layout as used in previous versions of the Quick 'n Easy Web Builder.
- Responsive  
In this mode form input fields have 100% width (instead of a fixed size), so the form can have a different size in breakpoints.

### Remember Me

Specifies the text to be shown for the remember me checkbox.

### Spacing

Specifies the spacing between controls.

### Database

Specifies the user database. This value will be ignored if you are using MySQL!

### Destination Page

Specifies the page that the user is directed to upon successful login.

### Error Page

Specifies the page that the user is directed to upon failed login.

### Allow Login with Email Address

Specifies whether the user can also login with the email address.

### Redirect to previous page

After a successful login, the user will be redirected to the previous page. This is the page that triggered login page (stored in PHP's \$\_SESSION['referrer']).

### Display Remember Me

True if the remember me checkbox is displayed.

### Embedded database

If you do not have the need to edit users online then you can set the database type to 'None'. In this case the usernames and password will be embedded in the page, so there is no need to create a database on the server! The downside to this is that you cannot edit the users online.

#### *Notes for database type 'Embedded'*

This option cannot be used in combination with the objects: Admin, Change Password, Edit Profile, Signup and Password Recovery because these objects require an online database.

You can add and edit users with the 'Edit Database' button in the properties of the Login object.

Although usernames and (hashed) passwords will be embedded in the page, this data will not be sent to the browser!

Online tutorial:

[https://www.quickandeasywebbuilder.com/login\\_embedded\\_db.html](https://www.quickandeasywebbuilder.com/login_embedded_db.html)

### Logging

The login form has the ability to write login results to MySQL or CSV.

For each login attempt a new record will be added with username, date/time, IP, browser, referrer and status: SUCCESS or FAILED.

When using MySQL, you will need to create the following table

```
CREATE TABLE `USERS_LOG` (  
  `id` int(10) NOT NULL auto_increment,  
  `date` date DEFAULT NULL,  
  `time` varchar(8) DEFAULT NULL,  
  `ip_address` varchar(25) DEFAULT NULL,  
  `user_agent` varchar(128) DEFAULT NULL,  
  `username` varchar(50) NOT NULL DEFAULT "",  
  `referrer` varchar(256),  
  `status` varchar(10),  
  PRIMARY KEY (`id`));
```

For CSV, you will need to create a (empty) CSV file on the server.: userslog.csv

Make sure the file is writable!

## Password Recovery

The Password Recovery object allows users to reset their password.

An email message will be send with the new (random) password.

If the user wants to change the password, he can use the Change Password form.

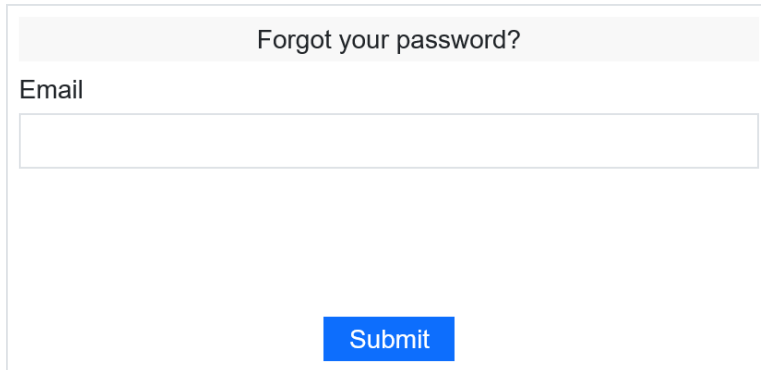

### Layout

- Fixed  
All form input fields will have a fixed size. This is the layout as used in previous versions of the Quick 'n Easy Web Builder.
- Responsive  
In this mode form input fields have 100% width (instead of a fixed size), so the form can have a different size in breakpoints.

### Button Text

Specifies the text to be shown for the button.

### Spacing

Specifies the spacing between controls.

### Database

Specifies the user database. This value will be ignored if you are using MySQL!

### Success Page

Specifies the page that the user is directed to after the action has succeeded.

### Email From

Specifies the from email address.

### Email Message

Specifies the email message.

### Email Subject

Specifies the email subject.

## Protected Page

To protect any page from your website, simply drag & drop the 'Protected Page' object to the page. If the user is not logged in he will be redirected to the 'Access Denied Page'.

### Important Note:

The page must have the File Extension 'php' ! You can change the file extension in the Page Properties.

### Access Denied Page

Specifies the page that the user is directed to if not logged on.

### Allow Users

Specifies the users who can access the page. You can enter a list of comma-delimited users: Bill,Steve,Gary

If you leave this property empty, then all registered users can access the page.

### User Roles

Users roles are used to create different types of users. These users will only have access to the pages that have configured this role.

## Protected Content

Sometimes you do not want to 'protect' the entire page, but just a small section of a page. With Protected Content it is possible to show/hide elements based on the login status of users. For example, you can show a login button for user that are not logged in and a logout button for logged in users.

The available options are:

- show for all users  
Show the content for all users. This works the same as when no login tools are used.
- show for login in users only  
Only users who are logged in can see the content.
- show for logged out users only  
Only users who are logged out will see the content.
- show for specific user groups (user roles).  
Only users who are logged in with the specified user roles can see the content. This option works together with the login tools and the page extension must be set to PHP!

Online tutorial:

[https://www.quickandeasywebbuilder.com/protected\\_content.html](https://www.quickandeasywebbuilder.com/protected_content.html)

## Protected Menu Items

Protected Menu Items makes it possible to show/hide menus items based on the login status (logged in, logged out, group/user role). The options are the same as for Protected Content.

This feature is available for: Breadcrumb, CSS Menu, Dropdown Menu, Go Menu, Mega Menu, Menubar, Overlay Menu, Pagination, Panel Menu, Responsive Menu, Slide Menu, Tab menu and Text menu.

## Signup

The Signup object allows users to signup for a new user account.

The new account will be created immediately after the user has completed the form.

An email message will be send to the specified email address with the login details.

Note that anyone can create an account, so use this object only for public pages!

Sign up for a new account

Full Name

User Name

Password

Confirm Password

E-mail

Create User

### Layout

- Fixed  
All form input fields will have a fixed size. This is the layout as used in previous versions of the Quick 'n Easy Web Builder.
- Responsive  
In this mode form input fields have 100% width (instead of a fixed size), so the form can have a different size in breakpoints.

### Captcha Enabled

Specifies whether CAPTCHA should be enabled.

### Spacing

Specifies the spacing between controls.

## Hash Algorithm

This adds support for improved password hashing use bcrypt (as alternative for md5). Passwords will be upgraded automatically when the user logs in. Note that you may need to increase the length of the database field (to 127 or 255).

## Password Strength

Specifies a regular expression to validate the password strength.

### Examples:

Minimum eight characters, at least one letter and one number:

```
/^(?=.*[A-Za-z])(?=.*\d)[A-Za-z\d]{8,}$/
```

Minimum eight characters, at least one letter, one number and one special character:

```
/^(?=.*[A-Za-z])(?=.*\d)(?=.*[@$!%*#?&])[A-Za-z\d@$!%*#?&]{8,}$/
```

Minimum eight characters, at least one uppercase letter, one lowercase letter and one number:

```
/^(?=.*[a-z])(?=.*[A-Z])(?=.*\d)[a-zA-Z\d]{8,}$/
```

Minimum eight characters, at least one uppercase letter, one lowercase letter, one number and one special character:

```
/^(?=.*[a-z])(?=.*[A-Z])(?=.*\d)(?=.*[@$!%*?&])[A-Za-z\d@$!%*?&]{8,}$/
```

Minimum eight and maximum 10 characters, at least one uppercase letter, one lowercase letter, one number and one special character:

```
/^(?=.*[a-z])(?=.*[A-Z])(?=.*\d)(?=.*[@$!%*?&])[A-Za-z\d@$!%*?&]{8,10}$/
```

## Behavior

### Account activation

Specifies whether to enable account activation by the administrator. If this option is 'Administrator', new accounts will not be activate until the administrator enables them. If this option is 'Automatic' then the account will be enabled immediately after the user has completed the form.

If the 'Email' verification option is selected then the user must activate the account via a link in the confirmation email before it will be activated. This makes sure the specified email is valid.

#### Tip:

If you enable email verification then you probably want to include some instructions in the email message to tell the user to use the activation link in the message to activate the account!

### Custom Profile Fields

This option can be used to add additional fields to the signup form.

New fields can be of type 'text' or 'option'. A text field adds a standard editbox ,while the option fields adds a combobox to give the user multiple choices. You can also mark a field as 'Required'.

The 'Apply to All' button can be used to apply the custom profile fields to all Login tools within the project, so you do not have to manually synchronize them.

#### Important Notes:

All login tool objects in the project should have the same custom profile fields!

When adding custom profile fields and you use a MySQL database then you must also add these fields to the database!

### Database

Specifies the user database. This value will be ignored if you are using MySQL!

### Success Page

Specifies the page that the user is directed to after the action has succeeded.

### Verificated Page

Specifies the page that the user is directed to after email verification. This value will only be used if Account activation is set to 'Email'!

## Email

### Admin Email Address

Specifies the email address of the administrator. This can be left empty.  
A copy of the signup confirmation email will be send to this address.

### Email From

Specifies the from email address.

### Email Message

Specifies the email message.

### Email Subject

Specifies the email subject.

## Edit Profile

The Edit Profile object allows a user to edit his/her account settings. The user must be logged on to be able to access the profile.

Edit Account

Full Name

User Name

Password

Confirm Password

E-mail

Update

This object is very similar to the Sign Up object and most properties are the same.

## Content Management System

Quick 'n Easy Web Builder has a built-in (PHP based) content management system to allow you or your customers to manage content online. The basic idea is that the content of the page will be display inside a fixed area on the page, this is the CMS View. You can think of this as an inline frame or content place holder, although the content will be dynamically merge with the rest of the page when the page is requested from the server. Basically, this means that you can have only one page for the whole website and the rest of the content is managed on the server. Although you can mix dynamic and fixed content! The layout of the page (also called the master border) can be designed with the standard Quick 'n Easy Web Builder tools. The navigation (CMS Menu) will be automatically generated based on the site structure on the server, so you don't have to fill the menus manually.

### Notes:

It's important to understand that this Content Management System is not a replacement for online solutions like Joomla, Drupal or WordPress. The CMS was designed as a supplement, not a replacement for Quick 'n Easy Web Builder websites. So, you will create the layout in the software and the content online. Also, a CMS is not an online HTML editor. You do not edit the entire page, only the content area!

The Content Management System tools are a set of advanced PHP forms and scripts. Please take your time to become familiar with tools. First read all available documentation and study the demo template before you start using them in your own project!

### Key features:

- Online administrator panel to add/edit/copy and remove pages.
- The administrator panel supports several popular editors like CKEditor, TinyMCE and CLEditor. It also has a simple built-in editor.
- You can hide pages from the menu structure which currently under construction.
- CMS has several individual 'design blocks' to give you as much flexibly as possible, so you can easily integrate the tools into your existing layouts.
- A CMS View object, which is a place holder for the online content.
- A CMS Menu object, which can be used to navigate between online pages.
- A CMS search object, which can be used to search online content. The search index will automatically be created/updated by the CMS.
- A CMS label object, this can be used to display the title of the page, the creation date, author, page views etc. anywhere on the page.
- CMS integrates with the login tools so you can assign different users to the CMS but also have a global admin.
- The CMS supports external pages, so you can mix online content with standard pages. Or even pages from other websites.
- Supports plug-ins to extend the functionality of the CMS with (for example a guestbook, comments, password protection, a web shop etc.).

### Requirements:

The login tools require a web server with PHP support and MySQL, so the first step before you start using the CMS tools of Quick 'n Easy Web Builder is to check whether your web host supports PHP/MySQL!

A fully functional example template is included in the 'Demo' category of the standard Templates.

## CMS Database

The Content Management System requires a database to store the page data and other related information. This system uses MySQL, so your hosting account must have access to a MySQL database. Most paid hosting accounts do have database support included. And otherwise please contact your host to upgrade your existing hosting plan.

After checking if your website supports MySQL you should either create a new database or write down the details of an existing database. Please consult the documentation of your host for more details on how to create a database. This is different for each host so there are no generic instructions we can give you for that. To be able to use the CMS tools you will need to following information:

- Server, specifies the MySQL database server.
- Database, specifies the MySQL database name.
- Username, specifies the MySQL username.
- Password, specifies the MySQL password.

The CMS will automatically create the required tables if they do not exist, so you do not have to create the tables manually. The following tables will be created (note that the table prefix 'CMS\_' is configurable)

### CMS\_PAGES

This table contains the page information like page title, content, created/updated date, view count etc.

### CMS\_SEARCH\_WORDS

This table is part of the search index and contains all unique words.

### CMS\_SEARCH\_WORDMATCH

This table is part of the search index and contains the word to page relationship.

Although these tables will be automatically created the first time you log in to the CMS Admin, you can also create them manually.

```
CREATE TABLE `CMS_PAGES` (  
  `id` int(10) unsigned NOT NULL auto_increment,  
  `category_id` int(11) NOT NULL,  
  `name` varchar(255) NOT NULL,  
  `content` text NOT NULL,  
  `home` tinyint(1) NOT NULL default '0',  
  `visible` tinyint(1) NOT NULL,  
  `create_date` timestamp NOT NULL default CURRENT_TIMESTAMP on update CURRENT_TIMESTAMP,  
  `created_by` varchar(255) NOT NULL,  
  `last_update_date` timestamp NOT NULL default '0000-00-00 00:00:00',  
  `last_update_by` varchar(255) NOT NULL,  
  `views` int(11) NOT NULL,  
  `menu_index` smallint(4) NOT NULL,  
  `url` varchar(255) NULL,  
  `extra_data` varchar(255) NULL,  
  `title` VARCHAR(100),  
  `description` VARCHAR(255),  
  `keywords` VARCHAR(255),  
  `seo_friendly_url` VARCHAR(100),  
  PRIMARY KEY (`id` ));
```

```
CREATE TABLE `CMS_SEARCH_WORDMATCH` (  
  `page_id` int(10) unsigned NOT NULL,  
  `word_id` int(10) unsigned NOT NULL,  
  PRIMARY KEY (`page_id`, `word_id`));
```

```
CREATE TABLE `CMS_SEARCH_WORDS` (  
  `id` int(10) unsigned NOT NULL auto_increment,  
  `word` varchar(50) NOT NULL,  
  PRIMARY KEY (`id`));
```

## CMS Admin

The CMS Administrator object allows you to add, edit or remove pages online.

You can (optional) install your favorite online HTML editor (like CKEditor, TinyMCE and CLEditor) to make the CMS tools even more powerful!

Name	Created by	Last update	Visible	Home page	Views	Order	Action
Home Page	admin	2011-09-22 06:30:40	Yes	Yes	147	<a href="#">Down</a>	<a href="#">Edit</a>   <a href="#">Copy</a>   <a href="#">Delete</a>
Another comment	admin	2011-08-24 09:29:01	Yes	<a href="#">No</a>	25	<a href="#">Up</a> <a href="#">Down</a>	<a href="#">Edit</a>   <a href="#">Copy</a>   <a href="#">Delete</a>
Pretty cool stuff!	admin	2011-08-13 04:39:03	Yes	<a href="#">No</a>	41	<a href="#">Up</a> <a href="#">Down</a>	<a href="#">Edit</a>   <a href="#">Copy</a>   <a href="#">Delete</a>
Inline frame test	admin	2011-08-13 04:31:42	Yes	<a href="#">No</a>	32	<a href="#">Up</a> <a href="#">Down</a>	<a href="#">Edit</a>   <a href="#">Copy</a>   <a href="#">Delete</a>
pagina 1	admin	2011-08-12 11:18:18	Yes	<a href="#">No</a>	59	<a href="#">Up</a> <a href="#">Down</a>	<a href="#">Edit</a>   <a href="#">Copy</a>   <a href="#">Delete</a>
new stuff!	admin	2011-08-13 10:39:10	Yes	<a href="#">No</a>	5	<a href="#">Up</a> <a href="#">Down</a>	<a href="#">Edit</a>   <a href="#">Copy</a>   <a href="#">Delete</a>
Lorem ipsum	admin	2011-08-12 11:12:39	Yes	<a href="#">No</a>	52	<a href="#">Up</a>	<a href="#">Edit</a>   <a href="#">Copy</a>   <a href="#">Delete</a>

[New Page](#) [File Manager](#) [Logout](#)

### Admin Password

Specifies the administrator's password.

### Allow Users

Specifies the users who can access the admin section. You can enter a list of comma-delimited users: Bill,Steve,Gary. These users should exist in your Login Tools configuration! If you leave this property empty, then all only the administrator can login (using the password specified under AdminPassword).

### Asset Folder

Specifies the (online) folder where new files will be uploaded to.

If you specify ./files then a folder with the name 'files' should exist in the current folder on the server and it should have write permissions. The folder can/will not be automatically created so you must create this yourself on the server.

### Frame Name

To enable scrolling for a large list of pages, the CMS administrator will be displayed inside an inline frame. The 'FrameName' property specifies the name of this inline frame. Normally you do not have to edit this.

You can 'breakout' of the frame by directly linking to the script file like this:

./cmsadmin.php

or using the full URL:

<https://www.yourwebsite.com/cmsadmin.php>

In that case the full browser window will be used.

### Disable Page Management for users

Enable this option to hide "Create new page", "Copy", "Delete", "Set homepage" and "Order" for standard users. The options will still be available for the administrator.

### Enable Error Reporting

If you enable this option the script will activate detailed PHP error reporting. This may be helpful if you are experiencing problems with the CMS scripts on the server. If PHP Error Reporting is enabled more details about the error will be displayed.

#### Session timeout

The administrator will be logged out automatically if the session is idle (based on the specified timeout).

### MySQL Database

Please read CMS Database for more details.

#### Database

Specifies the MySQL database name.

#### Password

Specifies the MySQL password.

#### Server

Specifies the MySQL database server.

#### Table Name

Specifies the MySQL table name prefix. The required tables will be automatically created in the specified database.

#### User Name

Specifies the MySQL username.

## Editor

In this section you can specify which editor will be used for editing the online content. Quick 'n Easy Web Builder supports several popular editors like CKEditor, TinyMCE and CLEditor. It also has a simple built-in editor.

### *Note:*

*Due to license restrictions we are not allowed to distribute some of these editors with Quick 'n Easy Web Builder so you will have to manually upload them to your website before you can use them!*

For your convenience we have created a zip file for each of the supported editors. You can download the files here: [https://quickandeasywebbuilder.com/cms\\_tools.html](https://quickandeasywebbuilder.com/cms_tools.html)

### Editor Type

The CMS Admin object has built-in support for the following editors:

- **TextArea**  
Standard plain text editor. No special requirements.
- **WWB Editor**  
A simple online WYSIWYG text editor created by the Quick 'n Easy Web Builder team. Supports basic text formatting and has configurable toolbar.
- **CL Editor**  
CLEditor is an open source jQuery plugin which provides a lightweight, full featured, cross browser, extensible, WYSIWYG HTML editor.  
<https://premiumsoftware.net/cleditor>
- **TinyMCE**  
TinyMCE is a platform independent web based Javascript HTML WYSIWYG editor control. <https://www.tinymce.com/>
- **CK Editor**  
CKEditor is a text editor to be used inside web pages. It's a WYSIWYG editor, which means that the text being edited on it looks as similar as possible to the results users have when publishing it. <https://ckeditor.com/>
- **nicEditor**  
NicEdit is extremely lightweight and has built-in support for file uploads  
<https://nicedit.com>
- **SCEditor**  
SCEditor is another lightweight editor with support for emoticons, YouTube and much more. <https://www.sceditor.com>
- **Summernote**  
Summernote is a simple, clean and flexible WYSIWYG Editor with lots of options like tables, images, videos etc. <https://summernote.org/>
- **Trumbowyg**  
Trumbowyg is a light, translatable and customizable jQuery plugin. Supports images through base64: <https://alex-d.github.io/Trumbowyg>

### Disclaimer:

Although we've added support for third party online editors, we do not and cannot give support on their functionality. Most online editors make use of the built-in HTML edit functionality of the browser, so you may notice different behavior between browsers. Unfortunately, we have no control over that.

Before you can use an editor, it must be uploaded to the web server.

#### Step 1

Download the editor you want to use:

[https://quickandeasywebbuilder.com/cms\\_tools.html](https://quickandeasywebbuilder.com/cms_tools.html)

#### Step 2

Unzip the files to a local folder and then manually upload the entire folder to the server. The folder should be uploaded to the same folder as the CMS Admin page.

#### Step 3

After uploading the editor, you can select the 'Editor Type' in the CMS admin properties.

#### Editor Settings

Specifies additional editor settings.

Most editors have many configuration options. To keep this solution as generic as possible we added this option so you can fine-tune the editor if you wish.

Consult the documentation of the specific editor for more details.

Here's an example for the WWB Editor which allows you to modify the toolbar.

For the full toolbar you can use the following settings:

```
buttons:
{
  'undo': false,
  'redo': false,
  'bold': true,
  'italic': true,
  'underline': true,
  'strikethrough': true,
  'justifyleft': true,
  'justifycenter': true,
  'justifyright': true,
  'justifyfull': true,
  'insertorderedlist': true,
  'insertunorderedlist': true,
  'indent': true,
  'outdent': true,
  'createLink': true,
  'unlink': true,
  'insertimage': true,
  'inserthorizontalrule': false,
  'cut': false,
  'copy': false,
  'paste': false,
  'forecolor': true,
  'hilitecolor': true,
  'br': true,
  'formatblock': true,
  'fontname': true,
  'fontsize': true
}
```

Or for a basic toolbar you can use:

```
buttons:
{
'undo': false,
'redo': false,
'bold': true,
'italic': true,
'underline': true,
'strikethrough' : true,
'justifyleft': false,
'justifycenter': false,
'justifyright': false,
'justifyfull': false,
'insertorderedlist': false,
'insertunorderedlist': false,
'indent': false,
'outdent': false,
'createLink': false,
'unlink' : false,
'insertimage' : false,
'inserthorizontalrule': false,
'cut': false,
'copy': false,
'paste': false,
'forecolor': true,
'hilitecolor': true,
'br': true,
'formatblock': true,
'fontname': true,
'fontsize': true
}
```

Here's another example for tinymce. This code enables the 'advanced theme:

```
theme : "advanced"
```

and this example enables various plugins:

```
theme : "advanced",
plugins :
"pagebreak,style,layer,table,save,advhr,advimage,advlink,emotions,iespell,inlinepopups,insertdatetime,preview,media,searchreplace,print,contextmenu,paste,directionality,fullscreen,noneditable,visualchars,nonbreaking,xhtmlxtras,template"
```

Multiple options must be separated by commas (the last item does not have a comma! at the end):

```
option1 : "string_value",
option2: true,
option3 : numeric_value
```

### How to add a new page?

1. Log into the admin section online. Either use the AdminPassword or log in by using a username/password from the login tools (in that case you must login using the login form).
2. Add a new page by clicking the 'New page' option.
3. In the Name field enter the name of the page. This name will be displayed in the CMS Menu.
4. The Content field contains the content of the page. If you have setup one of the editors then you will see a What-You-See-Is-What-You-Get editor. Otherwise you will see the standard text input which allows you to either enter plain text or HTML code.
5. The External URL field can be used to specify a link to an external page. This field should be empty for standard pages! See 'How to include external pages' for more details.
6. The Extra data field can be used to assign extra data to a page and make it part of the layout. See 'How to assign extra data and display it on the page?' for more details.
7. Visible specifies whether the page should be displayed in the CMS Menu.
8. Click Save to save the new page.

### How to include external pages in the CMS?

1. Add a new page by clicking the 'New page' option in the Administrator.
2. Give the new page a name for example 'External page'.
3. Leave the content area empty.
4. Enter the URL of the external page in the URL field. This can either be an external page: <https://www.quickandeasywebbuilder.com/> or an internal page: `./internalpage.html`

### How to assign extra data and display it on the page?

You can assign extra data to a page and make it part of the layout.

While in page editor mode of the administrator you will notice the 'Extra data' field, here you can write some text like a slogan which applies to the page.

In your page layout you can then use the CMS label object to display this text anywhere in the layout by using the `$cms_extra_data` variable.

## CMS Plug-ins

Plug-ins can add new functionality to the CMS. Most plug-ins add extra code after the page content. For example, the 'Comments' plug-in adds the comments at the end of the page. The CMS will store the information for each page in a separate record in the database. This information may include a 'flag' whether or not the plug-in is enabled for the page or in case of the comments plug-in one of more items per page.

Plug-ins are basically just PHP scripts that are 'injected' into the page. If you have knowledge of PHP then you can modify these scripts or even create your own plug-ins! Each plug in has its own folder which contains all the files that are needed to make the plug-in do its work.

Note that we do not provide support on modifying the script, but here's a tip if you want to change or translate the text of a plug in: open the plugin.php file with a text editor (like notepad). Note that each plug in has a set of 'define' statements at the start of the script. by editing these strings you can change the text used in the plug in.  
Warning: do not change anything else unless you know what you are doing!

Plug-ins must be uploaded to the server and placed in a sub folder (plugins) of the current folder (of the CMS Admin page).  
You can enable/disable plug-ins online with the plug-in manager or by renaming the folder name (insert an underscore in front of the folder name. For example, rename filemanager to \_filemanager). Or simply remove the entire folder from the server.

### Important:

Only upload the plug-ins you really need because all plug-ins will be loaded/processed by all pages even if they are not enabled for the page. So, having too much plug-ins on the server may slow down the performance of the CMS.

Here is a list of plug-ins that are current available. The files can be downloaded here:  
[https://quickandeasywebbuilder.com/cms\\_plugins.html](https://quickandeasywebbuilder.com/cms_plugins.html)

### User Manager plug-in

Add/Edit/Remove users online. This makes it possible to manage users without the need to integrate with WWB's login tools. Added users will be able to add or edit their own pages.

### Comments plug-in

Adds the ability to post comments on a page.

### Discussion plug-in

The Discussion plug-in enables you to add comments functionality to the page. Users can comment on the content of the page and other users will be able to post replies to the comment to start a discussion.

### Downloads plug-in

Automatically creates a list of links from files in a folder.

### FAQ plug-in

Create a simple Frequently Asked Questions (FAQ) page.

#### Password plug-in

Protect the CMS page with a password. This can be configured per page and each page can have its own password.

#### File Manager plug-in

Implements a basic file manager to upload files to the CMS.

#### Form plug-in

Dynamically create forms online. Supports basic form validation (based on the selected input type) and reCAPTCHA. Submitted data can be sent in email and/or stored in a database and exported to CSV later.

#### Guestbook plug-in

Basic guestbook that can be integrated in the CMS.

#### Mailing list plug-in

Collect and manage email addresses in a mailing list. Users can subscribe to the mailing list by submitting their email address in the standard form. A confirmation email is sent to verify the email address. The admin can send messages to the subscribed users.

#### Photo album plug-in

The Photo Album plug-in is a basic online photo album solution for the CMS. It will display images from a folder on the server.

#### Slideshow plug-in

The Slide Show plug-in adds a slideshow to the CMS page.

#### Plug-in Manager

The plug-in manager can be used to enable/disable CMS plug-ins online.

#### Poll plug-in

A simple poll plug-in.

#### Tell-a-friend plug-in

Adds a basic tell-a-friend form to the CMS page.

#### Blog plug-in

Implements a simple blog that can be added to CMS pages.

#### Page Views plug-in

Displays the top 10 page views in a pie and bar chart.

#### Notes about plug-ins:

Each plug-in will automatically generate one or more database tables on the MySQL server! Tables will not be removed when you remove the plug-in!

The generated tables contain the plug-in configuration and other data (for example the guestbook plug-in will store messages). So, you should only install the plug-ins you actually need otherwise you will end up with a lot of (unused) database tables.

## CMS Label

The CMS label object must be on the same page as the CMS View object!

This object can be used to display the title of the current page, the creation date, author, page views etc. anywhere on the page. It's a standalone object so you can position it individually of the CMS view object, for example as a page header or side bar.

### Text

Specifies the text to be display in the label. The following variables are available:

- `$cms_views`  
The number of times the page has been viewed.
- `$cms_name`  
The name of the page.
- `$cms_created_by`  
The name of the creator of the page.
- `$cms_create_date`  
Displays the creation date of the page.
- `$cms_last_update_date`  
Displays the date the page was last modified.
- `$cms_extra_data`  
Displays the 'extra data' field of the page, which you can assign in the administer tool.

These variables will be replaced by the actual data from the CMS database and are directly related the the currently displayed pages inside the CMS View.

Note that the variables can be mixed with standard text, so for example you can use:

This page was last modified on `$cms_last_update_date` by `$cms_created_by`

## CMS Menu

The CMS Menu object must be on the same page as the CMS View object!

This object can be used to navigate between pages which are displayed inside the CMS View object. The CMS menu has many styling options. The items in the menu are driven by the CMS database, so you don't have to configure the links manually.

### Layout mode

The menu can be either vertical or horizontal.

### Button size

Specifies the whether the button size is fixed or variable.

If fixed is selected, you can specify the width/height of the buttons through the width and height properties. If variable is selected then the size of the button depends on the text size in combination with the padding settings.

### Spacing

Specifies the spacing between 2 buttons.

### Use SEO friendly links

If you enable this option the menu will use SEO (Search Engine Optimization) friendly links in the navigation:

`https://www.website.com/cms.php?page=my-seo-friendly-page-name`

instead of

`https://www.website.com/cms.php?page=8`

Note that the link names are based on the page title as specified in the CMS Admin. So you must specify a title in the administrator before this option can be used.

## CMS Search

The CMS Search object must be on the same page as the CMS View object!

This object can be used to search online content. Quick 'n Easy Web Builder's CMS will automatically add search words to the search index every time a page is created or updated.

The search index table keeps track of all unique words within the system and stores references to the pages containing these words for fast search results. The results of the search query will be displayed inside the CMS view object.

### General

Hint text

The hint (or 'cue') text will displayed inside the search field if it doesn't have the focus. When the user moves their focus to the field, the label will be hidden.

### Results

Defines the appearance of the result inside the CMS view object.

No results

Specifies the text that will be displayed if the search query has no results.

Font

Specifies the font family of the text, such as Comic Sans, Times New Roman, and Courier New.

Font size

Specifies the size of the text.

Text Color

Specifies the color of the text.

Background color

Specifies the background color of the results.

Link color

Specifies the color of links.

Padding

Sets the amount of space between the results and the border.

## CMS View

The CMS View object is a place holder for the online content. This is the most important part of the Content Management System because all page content will be displayed inside this area.

You will navigation between pages by using the CMS Menu object. The CMS View object will also be used to display the result of a search query of the CMS Search Object. Normally your website will have only one CMS View object and there will be only one page in the Site Manager used for the system (or two if you have a separate page for the CMS Admin).

### Mode

Specifies the mode of the CMS view.

- Variable Content (default)  
The content of the CMS View will be controlled by the navigation. The visitor of the website decides which page will be displayed (via the CMS Menu). A page can only contain one CMS View that is set to 'Variable'!
- Fixed Content  
The content of the view is fixed and is not controlled by the visitor through navigation. The view will always display the same page (as specified by the page id property). This option can be useful if you want to display a fixed header or footer where the content is loaded from the CMS database. You can use multiple "Fixed content" CMS views per page. For instance, for a header text, footer or other content.  
Since this option requires you to specify a (valid) page ID, you must first create the content of the page in the online CMS Admin. You always may want to set the visible option of the page to 'hidden'. So that it will not be displayed in the menu, but only will be used for the fixed view.

Note: You can view the page id in the admin section. For instance: hover with your mouse over the 'edit' link (or any of the other actions) and note the page id in the status bar of the browser.

### Overflow

The overflow property can be used to control the overflow behavior of the view.

- None  
The content of the view is fully visible. No clipping will occur.
- Hidden  
The content is clipped, but the browser does not display a scroll-bar to see the rest of the content.
- Scroll  
The content is clipped, but the browser displays a scroll-bar to see the rest of the content.
- Auto  
If the content is clipped, the browser will display a scroll-bar to see the rest of the content.

#### Use AJAX to load content

Allow the user to quickly navigate between pages without have to reload the whole page! Only the content will be refreshed. Note that this uses jQuery in the background, so JavaScript must be enabled.

Use title and meta tags from database for Search Engine Optimization.

Enable this option to use the title, description and keywords from the CMS database (specified in CMS Admin) instead of the title/meta tags configured in Page Properties.

This makes it possible to optimize the pages for SEO, because now each page will have its own title and metatags.

#### Tip:

A tutorial to get started with the CMS tools is available on the website:

[https://www.quickandeasywebbuilder.com/cms\\_tools.html](https://www.quickandeasywebbuilder.com/cms_tools.html)

## Editable Content

The Editable Content can be used to define an editable section on the page. This section can later be modified online with the 'Editable Content Admin' tool.

No database setup is required, it uses flat file storage (no MySQL). The page with editable sections does not need to be PHP, because the content is dynamically loaded via javascript/ajax.

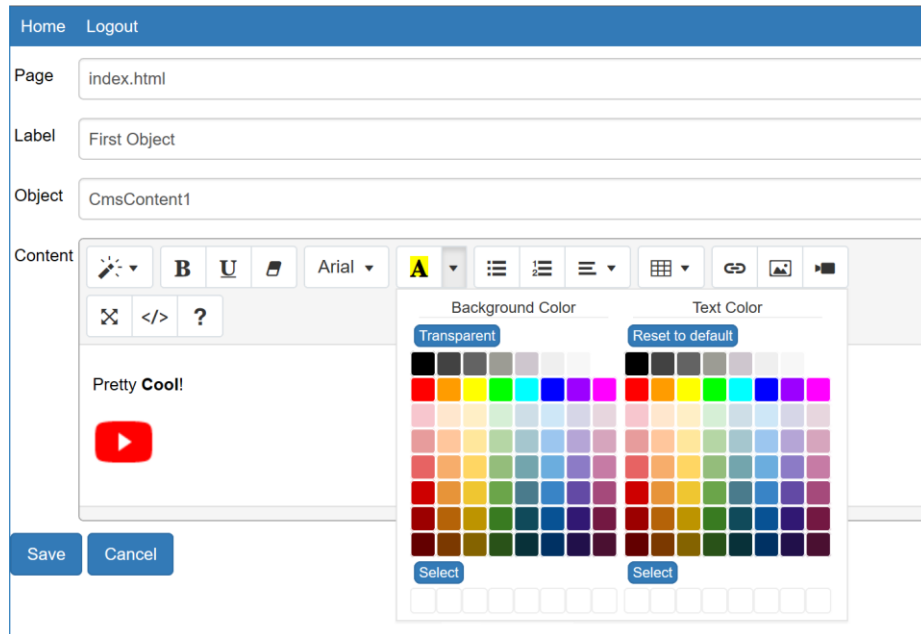

During design time, the Editable Content object works just like a standard text object, with the same editing tools available. This allows you to setup the initial text in your layout.

In the properties of the Editable Content object you can set a label, which will be displayed in the admin tool, so it's easier to identify the section.

Online tutorial: [https://www.quickandeasywebbuilder.com/editable\\_content.html](https://www.quickandeasywebbuilder.com/editable_content.html)

## Editable Content Admin

The Editable Content Admin object is the online management tool to update the content. Once published, it will display a list of all the Editable Content objects in the project.

Online tutorial: [https://www.quickandeasywebbuilder.com/editable\\_content.html](https://www.quickandeasywebbuilder.com/editable_content.html)

### Admin Password

Specifies the administrator's password to access the online content editor.

### Enable Error Reporting

If you enable this option the script will activate detailed PHP error reporting. This may be helpful if you are experiencing problems with the scripts on the server.

### Frame Name

To enable scrolling for a large list of pages, the administrator will be displayed inside an inline frame.

The 'Frame Name' property specifies the name of this inline frame. Normally you do not have to edit this.

You can 'breakout' of the frame by directly linking to the script file like this:

./editablecontentadmin.php or using the full URL:

<https://www.yourwebsite.com/editablecontentadmin.php>

In that case the full browser window will be used.

### Session timeout

The administrator will be logged out automatically if the session is idle (based on the specified timeout).

### Pages

Each admin object can have its own password and you can select which pages can be edited by the admin. Note: if you do not select any pages, then all content pages will be included just like the behavior in the previous version.

### Editor

Clicking 'Edit' in the online admin tool will open the content editor where you can update the text or add images, videos or tables.

The admin tool can be configured to use one of the supported third-party editors like tinyMCS or Summernote. Each editor has different options so you can choose the one that best suits your needs.

Please see the 'Editor' section of the CMS admin for more information: CMS Admin

## Accordion

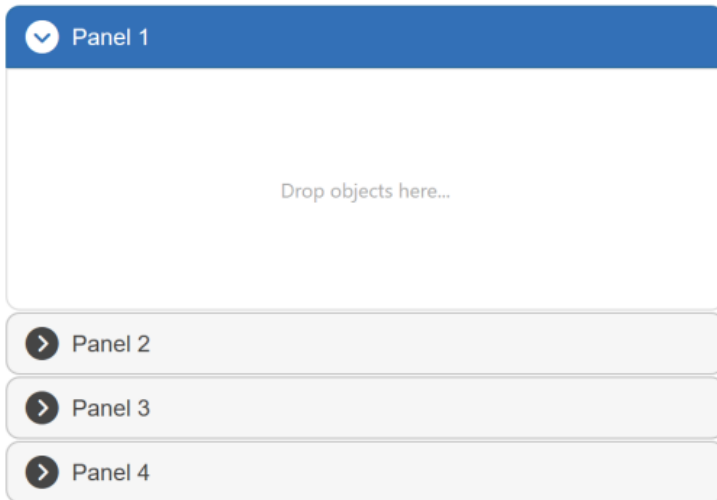

The Accordion object is named after the musical instrument, in the way the expansion of one area leads to the contraction of another.

### Adding objects to the Accordion's Panels

You can easily add objects to the accordion panels by dragging them on the component. This works the same way as for layers or forms. To be able to drag & drop objects to the accordion first make sure it's large enough so the objects can be dragged on it (the accordion object should be larger than the object you're adding!).

### Panels

Add, Editor or Remove panels. You also have the ability to use icons in the header (font awesome). Each panel header can have its own icon.

### Type

Specifies which accordion script will be used.

- jQuery UI  
Use jQuery UI's Accordion widget.
- Bootstrap  
Use Bootstrap's Collapse widget.
- Horizontal Accordion  
Rotates the accordion panels.

### Arrow Glyph

Specifies the icon that will be used in the header.

### Arrow Offset

The expand/collapse icon offset can be with Icon Offset.

### Arrow position

Specifies the position of the arrow glyph. The arrow can be displayed left, right or hidden.

### Animation

The Animation property enables the slide animation for hiding and showing panels.

### Activate on Mouseover

Activate on Mouseover can be enabled to change the active panel on mouse over instead of the standard mouse click.

### Position children

By default, child elements of the accordion widget use absolute positions so you can place them anywhere you want. However, this makes it difficult to use the tab as part of flexible layouts. By using 'floating' mode the objects inside the panels will float instead of having a fixed position. This is recommended for flexible layouts with layout grids.

Note that you can only make an accordion widget part of a layout grid when 'Position children' is set to floating! The alignment of floating elements can be set with the alignment property.

## Auto Complete

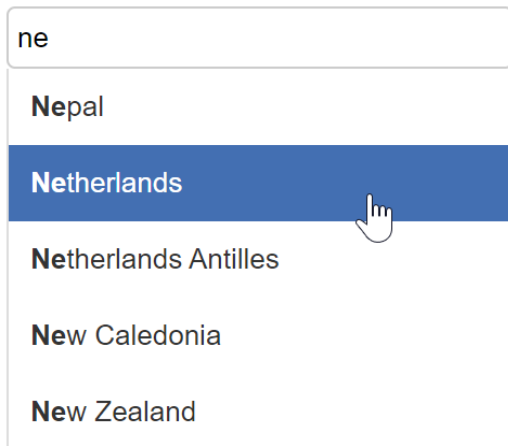

AutoComplete can replace a standard editbox. It enables users to quickly find and select from a pre-populated list of values as they type. The list can be either local or from a remote location (AJAX).

### Type

Auto complete supports two types jQuery UI and Bootstrap.

### Data Source

Specifies the source for the auto complete items.

- Local, uses a local array as the data source. The items can be added, edited or removed by using the 'Add', 'Edit and Remove' buttons.
- Remote, select this option if you want to get the data from an external data source, like a database. You must also specify the URL in this case.

### Delay

The delay in milliseconds Autocomplete waits after a keystroke to activate itself. A zero-delay makes sense for local data (more responsive), but can produce a lot of load for remote data, while being less responsive.

### Min Length

The minimum number of characters a user has to type before Autocomplete activates. Zero is useful for local data with just a few items. It should be increased when there are a lot of items, where a single character would match a few thousand items.

### Data

If the data source is local, then you must specify the auto complete data in this list. Use the 'Import' button to select from a predefined list of item or import the items from an external file where each item must be on a new line.

### URL

When a remote data source is used, the Autocomplete object expects that the page returns JSON data. It can be on the same host or on a different one (must provide JSONP). The request parameter "term" gets added to that URL. More details are available on the jQuery website: <https://jqueryui.com/demos/autocomplete/>

## Badge

A "badge" is a small graphic, text or symbol used to show or tell something about a specific item on a webpage. Badges are often used to catch your eye and give more details to users. For example, showing if a product is available, promoting a discount, displaying a user's achievements, or indicating how popular a product is. Badges can be applied to almost any object. Badges can include both text and icons, and they can also incorporate animations to capture the visitor's attention.

There are several badge types:

- Arrow
- Bookmark
- Bootstrap-like badge
- Certificate
- Flag
- Image
- Stripe
- Triangle
- Ribbon
- Shape (with more than 200 shape types).

Online tutorial:

<https://quickandeasywebbuilder.com/badges.html>

## Cards

A card is a lightweight, flexible content container. It includes options for headers and footers, a wide variety of content, styling, and powerful display options. The Card object was inspired by Bootstrap's v4 Card component.

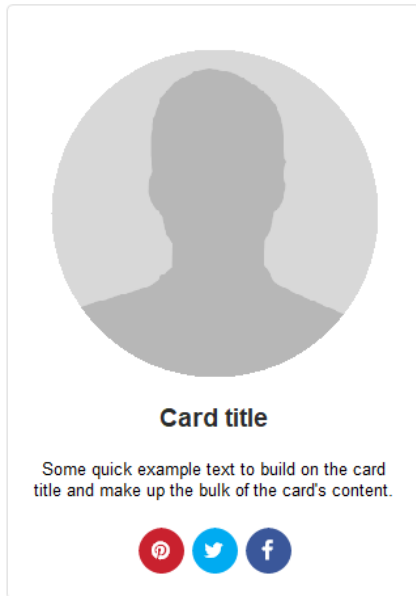

### Button

Buttons support many styling options like background, border, font, padding.

Buttons can be used as a link or trigger an action via events. If you leave the text field empty and set an icon then it can be used as a 'social icon'. If multiple buttons are added sequentially then they will be displayed in one row. To display buttons on a different row, they must be separated with a divider.

Set the border-radius to 500 to create a round button/icon.

### Column Break

This can be used to implement horizontal layout in cards. This allows you to divide card items into multiple columns. There are 2 ways to configure columns: Specify each column, where the value can either be in pixels or percentages or specify column break(s) only.

### Divider

A divider can be used to insert a line.

### Header / Footer

Add an optional header or footer within a card. The header/footer can be configured as heading (h1..)

A header will always be added as the first item. A footer will always be added as the last item, at the bottom of the card.

### HTML

This adds the ability to add custom HTML items to the card. For example, Google Maps, Facebook scripts etc.

### Image

Add an image to the card. By default, the image will be full width, but you can optionally set a width and height. These values are responsive and can be different in breakpoints. An image can either be inline or overlay. When set as overlay it will be rendered behind all other items. You can only use one overlay images per card.

### List Item

A quick way to add an list-like item. Icon + text. The icon can be a different color and it can be positioned at the left of right side of the text.

List items also support badges. For example, `Text{255,#FFFFFF,#000000}` where 255 is the badge label. The first color specifies the text color in HEX format and second specifies the background color.

### Text

Add text to the card. Text will always be full width. Use padding to add spacing around the text.

### Video

Add a video to the card. This can be used to add a YouTube or Vimeo video. The video will be embedded in an inline frame, so basically this can be a reference to any valid URL.

### Examples:

<https://www.youtube.com/embed/ojocCQpHLh4>

<https://player.vimeo.com/video/76979871>

<https://www.yourwebsite.com/video.mp4>

### Stretched link

If this option is enabled then the full card will be clickable when a link is used in one of the items. For example, a button with link.

Note: this option is only useful when the card has one linkable item.

### Popover

Cards can also be used as Popovers, this basically uses the Card as an advanced tooltip/pop-up box that appears when the user clicks or hovers on an element. Popovers can be placed at the top, right, bottom of left of the container object and can be activated via click, hover or focus.

## Card Container

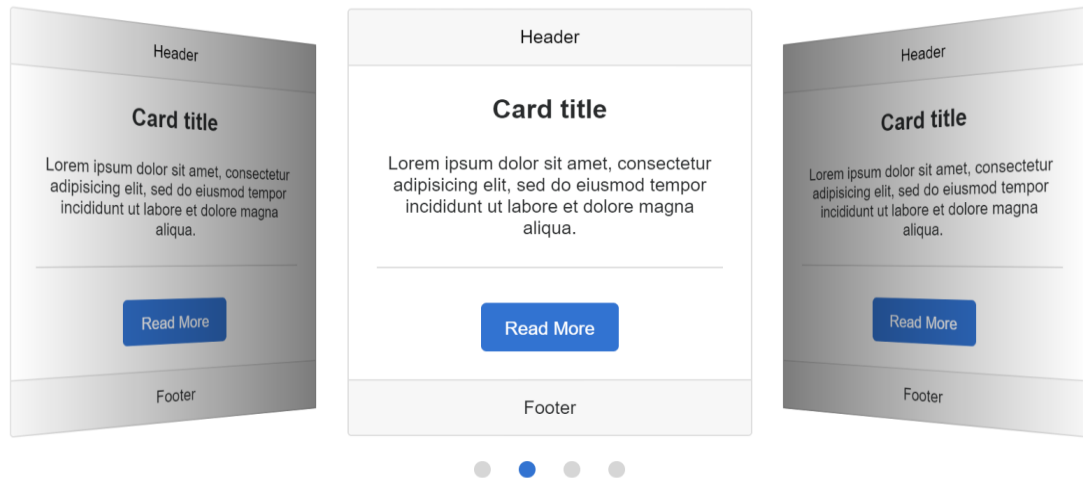

The Card Container is a dedicated container for Cards to simplify laying out a series of cards. Card Container has the following layout options:

- **card deck**  
automatically aligns the cards horizontally with equal width and height. Even with different content lengths! Basically, card deck is just a simplified version of a Flex Container where the flexbox properties of the Card will be forced to flexgrow: 1, flexshrink: 1, flexbasis: 0%
- **card columns**  
organize the cards into Masonry-like columns. Cards are ordered from top to bottom and left to right.
- **carousel**  
displays the cards in an animated carousel. The number of cards per slide and spacing is configurable per breakpoint
- **masonry**  
Cards will be dynamically rearranged based on the available space in the browser window. Masonry measures all of the items and rearranges them in the best way with what is spatially available. You can configure different column counts in breakpoints. It is also possible to set a 'column span' for each card via the flexgrow property.
- **grid**  
Easily create a grid (columns / rows) with cards.
- **portlets**  
In portlets mode, the visitor of the website can rearrange cards via drag & drop. Also, cards can be hidden or expanded/collapsed. The state of the portlets will be saved for the next time the user visits the website (via webstorage).
- **coverflow**  
Display the cards in a 3D cover flow carousel.
- **stack**  
Display the cards stacked on top of each other.
- **cube**  
Display the cards in a 3D cube.
- **flip**  
One card is visible at a time. A 'flip' transition will be used to switch between cards.

### Maximum Width

Specifies the maximum width of the Card Container's content in the browser window. This can be useful to prevent items from being stretched to wide.

### Column Count

Specifies the number of columns. This value can be different in breakpoints.

### Column Gap

Specifies the spacing between the columns. This value can be different in breakpoints.

### Pause Time

Specifies the pause time for each cycle in milliseconds. When you set a negative pause time, the carousel will scroll continuously (like a Conveyer Belt). For example: -3000

### Slide By

Specifies how many cards will slide in each cycle. The default '1' will slide card at a time.

### Auto Start

Specifies whether to automatically start the carousel animation. When set to 'false' the carousel can be controlled via events.

### Navigation

Controls the style of navigation dots in carousel mode.

## Card Repeater

A Card Repeater operates similarly to a Card Container, with a key distinction: all cards within it share the same layout and style. This means that any modification made to one card will automatically propagate to all other cards within the same container. For instance, if you add a button to one card, it will simultaneously appear in all the other cards.

Removing an item will have the same effect, as it will be removed from every card within the repeater. Similarly, adjustments to the style attributes, such as font size, background color, or borders, will be uniformly applied to all cards. Furthermore, duplicating a selected card is a breeze – simply click the clone button to create an identical copy.

Please note that due to the uniformity in layout and structure, you cannot drag and drop a card into a Card Repeater if it possesses a different configuration.

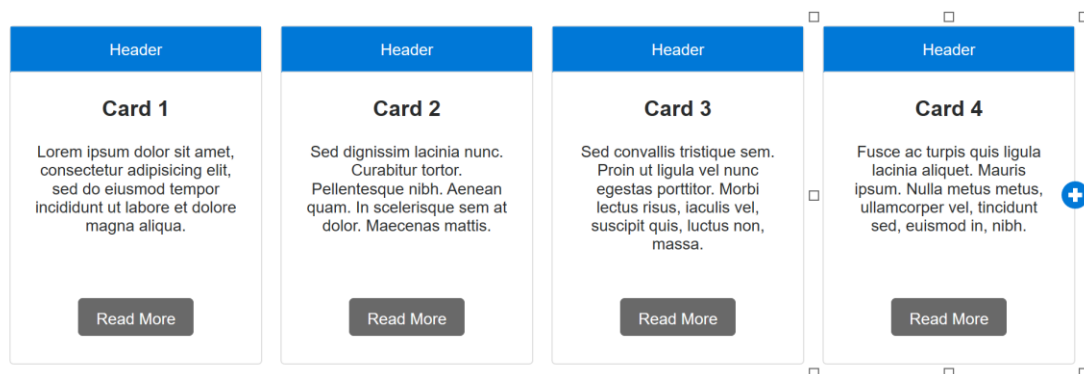

## Section

A Section works the same as a Card, but the main difference is that elements can be freely positioned (layered).

### Items

For a description of the available items (button, text, divider, etc), please see Cards.

### Layout

Each element can be positioned/anchored without affecting other elements in the same section.

The alignment (horizontal/vertical) of an element can be left, center, right or stretched. Images and videos automatically maintain their aspect ratio. Just like a card, Sections support dividers, animations/transitions, events and much more!

### Horizontal

Specifies the horizontal alignment of the item relative to the section container: left, center, right or stretched. When centered, the item will always be in the horizontal center of the section. This means that you cannot move it horizontally with the mouse. When stretched, the item will automatically resize when the object becomes smaller or larger.

### Vertical

Specifies the vertical alignment of the item relative to the section container: top, middle, bottom or stretched. When centered, the item will always be in the vertical center of the section. This means that you cannot move it vertically with the mouse. When stretched, the item will automatically resize when the object becomes smaller or larger.

### Left, Right, Top, Bottom

Specifies the offset from the sides.

### Online tutorial:

<https://www.quickandeasywebbuilder.com/section.html>

## DatePicker

The DatePicker offers a sophisticated and featrure-rich UI component for inputting dates into a form. The object provides a graphical calendar that pops up if you click inside the form field.

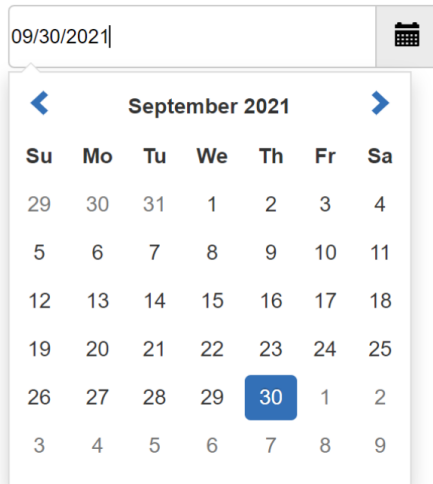

**Use current date**

This will automatically set the initial value to the current date.

**Date format**

The format for parsed and displayed dates. For a full list of the possible formats see the `formatDate` function:

<https://docs.jquery.com/UI/Datepicker/formatDate>

**Change month**

Specifies whether the user can change the month by selecting from a drop-down list.

**Change year**

Specifies whether the user can change the year by selecting from a drop-down list.

**Show button panel**

Specifies whether to show the button panel.

**Mode**

- **Overlay**  
An editbox is displayed. If the edit box gets the input focus, then a graphical calendar pops up to select the date.
- **Inline**  
The calendar will be visible on the page all the time.
- **Flexible**  
This option makes the date picker size flexible, so it can have different sizes in different breakpoints.

## Dialog

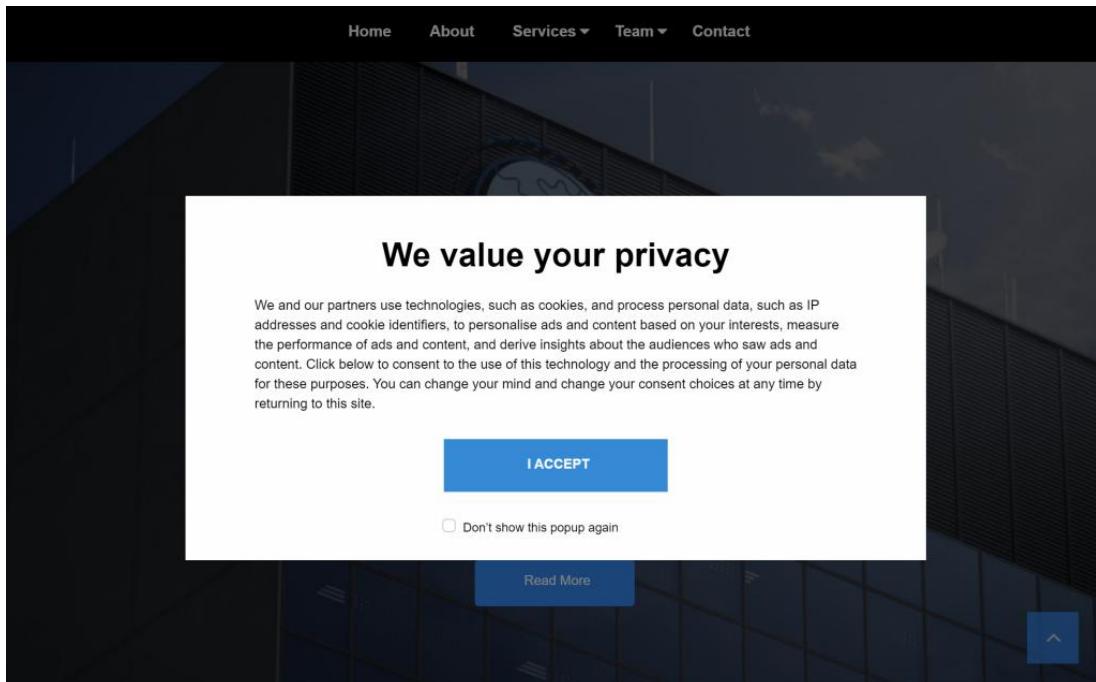

A dialog is a floating window that contains a title bar and a content area. You can drag & drop objects to the dialog to make them part of the window.

You can easily add objects to the dialog by dragging them on the component. This works the same way as for layers or forms.

### Title

Specifies the title of the dialog.

### Icon Offset

The 'Close' icon offset from the right side of the header can be with Icon Offset.

### Show animation

Specifies the effect to be used when the dialog is opened.

### Hide animation

Specifies the effect to be used when the dialog is closed.

### Horizontal alignment

Specifies where the dialog should be displayed: 'left', 'center', 'right'.

Select 'Absolute position' to use the current x position in the workspace.

### Vertical alignment

Specifies where the dialog should be displayed: 'top', 'center', 'bottom'.

Select 'Absolute position' to use the current y position in the workspace.

#### Modal

If enabled, the dialog will have modal behavior; other items on the page will be disabled (i.e. cannot be interacted with). Modal dialogs create an overlay below the dialog but above other page elements.

#### Resizable

If enabled, the dialog will be resizable.

#### Draggable

If enabled, the dialog will be draggable by the titlebar.

#### Close on escape

Specifies whether the dialog should close when it has focus and the user presses the escape (ESC) key.

#### Show dialog automatically

When this option is enabled the dialog will open automatically when dialog is called.

#### Cookie Expire Days

This can be used to implement 'one-time popup' functionality. A cookie is stored on the visitor's browser to only show the dialog once across multiple visits. Use '0' to disable cookie functionality.

#### Online tutorial:

<https://quickandeasywebbuilder.com/dialog.html>

## ListView

Create beautiful styled (themable) lists with title, description and image. Two modes are supported: listview and droplist. Also supports dividers to group items.

Listview mode:

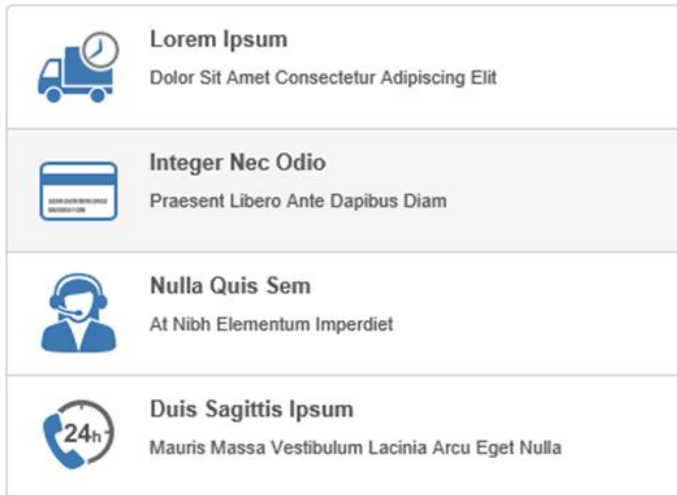

Droplist mode:

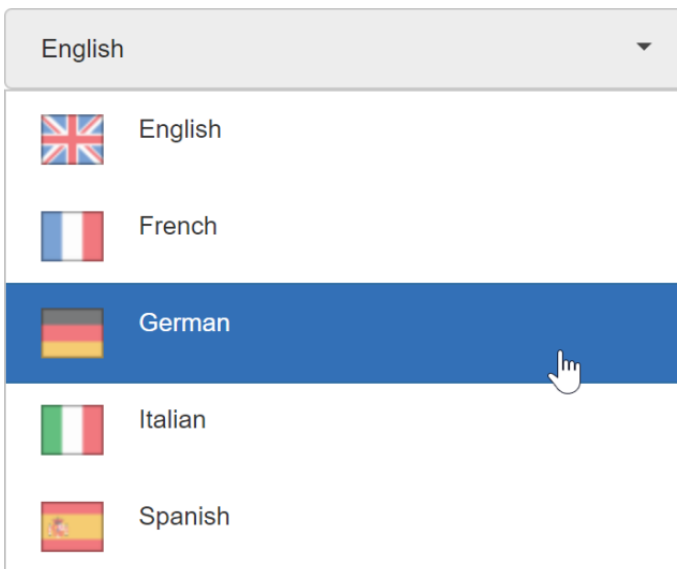

## Progressbar

jQuery UI

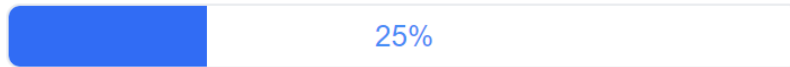

Bootstrap

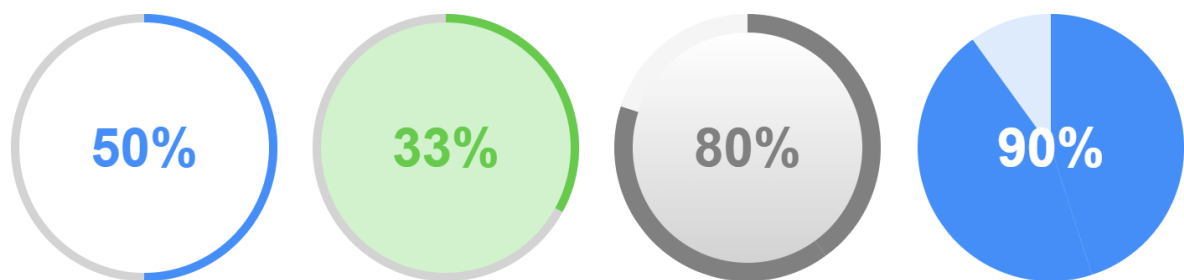

The progress bar is designed to simply display the current % complete for a process. For example, as part of a customized upload script or to display the status of an Online Survey. The range of the progressbar is from 0 to 100.

Value

Specifies the initial value of the progressbar. Typically this is '0'.

Type

The Progressbar object supports the jQuery UI Progress bar Widget : <https://jquery.com/>  
And Bootstrap's Progressbar: <https://getbootstrap.com/docs/5.2/components/progress/>  
It is also possible to show the progress bar as circle.

Online tutorial:

<https://quickandeasywebbuilder.com/progressbar.html>

## Slider

The slider widget represents a value that is selected by dragging the thumb along the background.

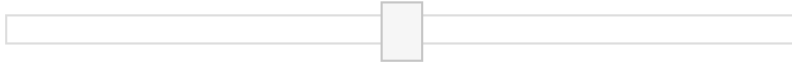

### Note:

The value of progressbar is usually updated through JavaScript. It does not do anything by itself!

### Orientation

Specifies whether the slider has the min at the left, the max at the right (= horizontal) or the min at the bottom, the max at the top (= vertical).

### Animation

Specifies whether to slide handle smoothly when user click outside handle on the bar.

### Value

Specifies the initial value of the slider.

### Minimum Value

Specifies the minimum value of the slider.

### Maximum Value

Specifies the maximum value of the slider.

### Range

Changes the appearance of the slider. A min range goes from the minimum value to the handle. A max range goes from the handle to the maximum value.

### Height/Width

Specifies the height (if the orientation is horizontal) or width (if the orientation is vertical) of the slider background.

### Handle Width

Specifies the width of the slider handle.

### Handle Height

Specifies the height the slider handle.

## Events

Events can be used to update other parts of the page based on the current state of the slider.

The following events are supported:

**slidestart**

This event is triggered when the user starts sliding.

**slide**

This event is triggered on every mouse move during slide.

Use `ui.value` to obtain the value of the current handle.

**slidechange**

This event is triggered on slide stop, or if the value is changed programmatically (by the `value` method).

**slidestop**

This event is triggered when the user stops sliding.

**action**

Specifies the action to be taken when the event is triggered.

- Set value, sets the value of a form element (for example editbox, button or textarea)
- Custom code. Here you can implement your own code that will be inserted inside the callback function.

```
function(event, ui)
{
    // your custom code will be inserted here...
};
```

Use `ui.value` to obtain the value of the handle.

Example:

```
$("#Editbox1").val(ui.value);
```

## Example

Here is an example how to update the value of an editbox.

1. Add an Editbox to the page.
2. Take note of the ID. The default value is 'Editbox1'.
3. Add the slider widget to your page.
4. Open the properties of the Slider and select the 'Events' tab.
5. Click 'Add' to insert a new event.
6. Select 'Event': `slidechange` and set the 'Action' to Set Value.
7. In Target select the editbox ('Editbox1').

## Spinner

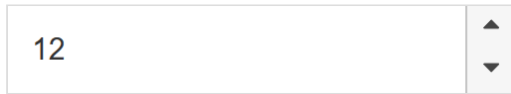

Enhance a text input for entering numeric values, with up/down buttons and arrow key handling. Note that this object is normally used on a form as a replacement for the standard editbox.

### Name

Enter an identifier for the field.

### Value

Value that is initially display in the field.

### Minimum Value

The minimum allowed value.

### Maximum Value

The maximum allowed value.

### Steps

The size of the step to take when spinning via buttons.

### Incremental

Controls the number of steps taken when holding down a spin button.

When set to true, the stepping delta will increase when spun incessantly. When set to false, all steps are equal (as defined by the step option).

### Disabled

The disabled option disables the control for user input.

Disabled controls do not receive focus.

Disabled controls are skipped in tabbing navigation.

The value of disabled controls will not be submitted with the form.

### Access Key

This attribute assigns an access key to the object. An access key is a single character.

Pressing the access key gives focus to the element.

### Title

Specifies the tooltip displayed by the browser.

## Tabs

Tabs can be used to break content into multiple sections that can be swapped to save space, much like the accordion.

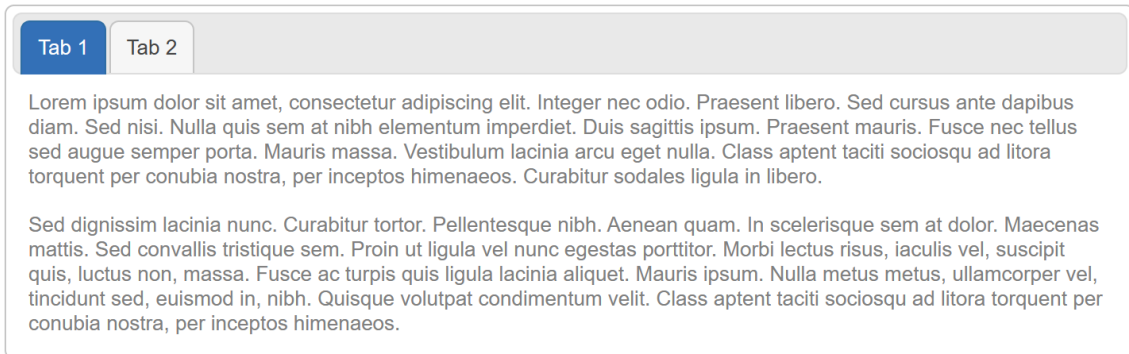

You can easily add objects to the tab panels by dragging them on the component. This works the same way as for layers or forms. To add items to another panel simply click on the tab header to make it active.

### Tab Count

Specifies the number of tabs.

### Tab Labels

Specifies the labels of the tab items.

### Sortable

If the Sortable property is enabled then the user can sort the tabs dynamically using drag & drop, a cool feature of jQuery;) )

### Activate On Mouseover

Enable this option to change the active tab on mouse over instead of the standard mouse click.

### Collapsible

Enable Collapsible to allow an already selected tab to become unselected again upon reselection.

## Layout Mode

The Layout mode can be used to give the tab widget a different appearance.

- **Tabs at the bottom**  
Specifies whether to display the tabs below the content instead of on top.  
Note that this option is experimental, it's not an official feature of the jQuery Tab widget.
- **Remove header background**  
This option removes the background decoration of the header
- **Remove entire header**  
This option removes the entire header.
- **Tabs like button**  
Use buttons instead of tabs
- **Bootstrap tabs**  
Select this option to use Bootstrap tab instead of jQuery UI. Bootstraps tab is a basic/lightweight tab widget that does not depend on external (jQuery UI) theme files.
- **Tabs at the left**  
Display the tabs at the left of the content.
- **Tabs at the right**  
Display the tabs at the right of the content.
- **Steps**  
This implements a simple 'stepper' widget. This may be useful for registration forms, payment gateways or tutorials with steps.

## Themeable Button

This object enhances standard button (normal, submit, reset or bookmark/link) to themeable buttons with appropriate mouseover and active styles. The button can be used as a submit button on a form or as a stand-alone button for navigation. The Button type property determines the behavior of the button.

### Name

Name of the button.

### Value

Caption of the button.

### Button Type

- Submit  
When activated, a submit button submits a form.
- Reset  
When activated, a reset button resets all controls to their initial values.
- Normal  
Normal (Push) buttons have no default behavior. Each push button may have client-side scripts associated with the element's event attributes. When an event occurs (e.g., the user presses the button, releases it, etc.), the associated script is triggered.
- Link Button  
If this button type is selected the button will act as a navigation button/link. You can specify the link properties in the 'Link' page.
- Checkbox  
The button will act as a checkbox, so it can be used as a replacement for the standard checkbox element in forms.
- Radio Button  
The button will act as a radio button, so it can be used as a replacement for the standard radio button element in forms. Give multiple buttons the same name to make them part of a group.

### Access Key

This attribute assigns an access key to the object. An access key is a single character. Pressing the access key gives focus to the element.

### Disabled

The disabled option disables the control for user input.

### Tab Index

Specifies the tab index of the button (in a form).

## Themeable Menu

This is a themeable (multi level) menu with mouse and keyboard interactions for navigation.

### Items

Select Add to insert a new item to the menu. Select Edit to modify the properties of an existing item.

To remove an item from the menu select Remove.

### Layout

The Menu Bar can be either Vertical or Horizontal.

### Orientation

Identifies the position of submenus in relation to the associated parent menu item.

### Menu mode

In 'Standard menu' mode the menu will be displayed at the same position as in design mode.

In 'Context menu' mode the menu will behave as a context menu. The menu will be displayed on right click at the current mouse position.

## Tooltips

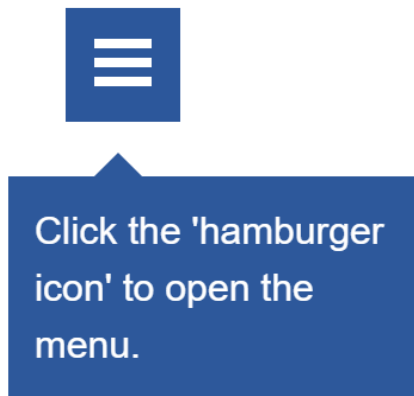

Customizable, themeable tooltips, replacing native tooltips. The tooltip supports text formatting and can be assigned to any Web Builder object.

### Object ID

Specifies the ID of the associated object. The tool tip will be displayed when the user hovers over the specified object. You can find the ID of an object in the (ID) property.

### Animation

Specifies the animation that is used to show/hide the tooltip: None, Fade or Slide.

### Track the mouse

Specifies whether the tooltip should track (follow) the mouse.

### Content

Specifies the context (text) of the tooltip. The text can be formatted by using the style tools.

### Position

Identifies the position of the tooltip in relation to the associated parent object.

### Online tutorial:

<https://quickandeasywebbuilder.com/tooltip.html>

## Wizard

This implements a wizard like component, which can be used (for example) to create a multi-page form.

The wizard can either be modal (popup) or used as a standard element.

The Wizard object is based on the Dialog object and has the same properties. The main difference with the Dialog is that you can add multiple pages (steps). Adding objects works the same as with other containers, simply drag & drop the objects inside the drop area. Click the 'Next' or 'Previous' button to go to another step.

**Note:**

If the Wizard is used as a form, then the 'Finish' button will act as a submit button, otherwise it will simply close the Wizard.

## *Publish your website*

You can publish your web pages using the build-in Publish tool. Select File->Publish to launch the publish dialog.

There are two ways to publish your pages:

1. Publish to a local folder.
2. Publish to a remote FTP server (FTP, Secure FTP or FTPS).

### Publish to a local folder

Click Add to add a new location to the list. Enter a name for the location and select Local as type.

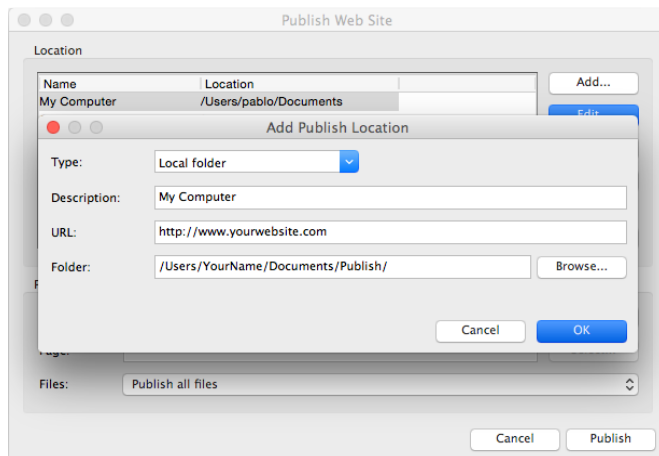

Enter the folder where you want to publish the active document. Click OK to save the data and then click Publish to save the files to the specified folder.

If you do not want, to copy images or other components along with the HTML file, select the Only publish HTML files option. Otherwise, all images, movies, scripts etc. will be copied the same folder.

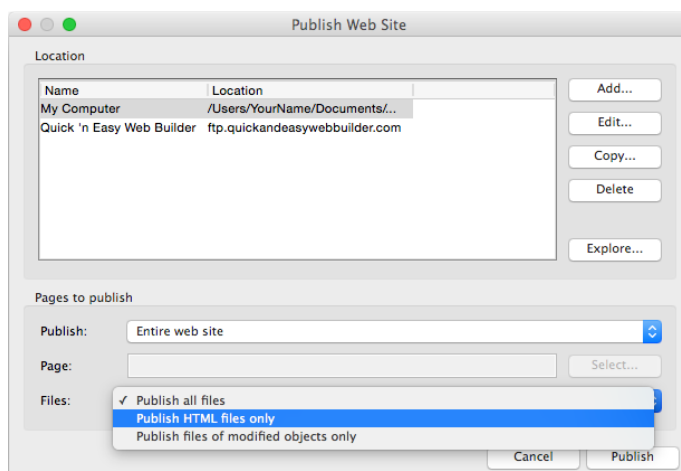

## Publish to a remote FTP server

Click Add to add a new location to the list.

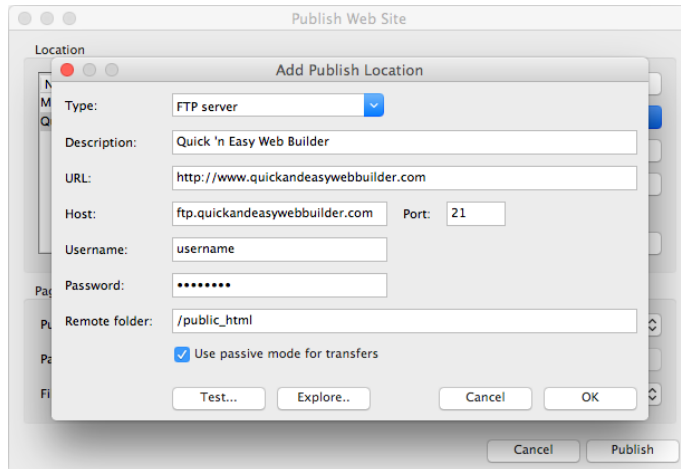

In addition to standard FTP, Quick 'n Easy Web Builder now also supports the following protocols:

- FTP with TLS/SSL (Port 990 - Implicit)
- FTP with TLS/SSL (AUTH TLS - Explicit)
- SFTP using SSH2 (Secure Shell)

Enter a name for the location and select Remote/FTP Server as type and fill in the following fields:

### Host

The Host Address field contains the location of the FTP server. You can either specify a URL or IP address.

### Port

The default Port of the FTP connection is 21, but if necessary you can configure something else. The default port numbers for secure FTP are:  
Port 990 for FTP with TLS/SSL (Port 990 - Implicit)  
Port 21 for FTP with TLS/SSL (AUTH TLS - Explicit)  
Port 22 for SFTP using SSH2 (Secure Shell)

### PASV mode

PASV mode is useful for certain types of firewalls that do not allow FTP servers to initiate data connections back to the connected client.

### Clear control channel

Reverts the FTP control channel from SSL/TLS to an unencrypted channel. This may be required when using FTPS with AUTH TLS where the FTP client is behind a DSL or cable-modem router that performs NAT (network address translation). If the control channel is encrypted, the router is unable to translate the IP address sent in the PORT command for data transfers. By clearing the control channel, the data transfers will remain encrypted, but the FTP commands are passed unencrypted.

### Log Level

Specifies the log level. This controls how much details are logged during publishing.

- Warning  
Only warnings and errors will be logged.
- Info  
Only basic information will be logged, like which files are transferred.
- All  
Detailed logging. This includes the transfer protocol commands.

Note that logging has impact on the performance. If more information is logged then it will take more time to process and the transfer will be slower.

### Username

This is where you enter the username of the FTP account that allows you to logon to the FTP Server (also see anonymous setting).

### Password

Enter the password of the FTP account.

### Remote Folder

Specifies the folder on the FTP server where the files are uploaded. The default is your root directory. Common remote folders locations are:

/www

/public\_html

/html

### Important note:

Unfortunately this value is different for each webhost, so please consult your webhost's documentation for more details.

### Test Connection

This command can help you determine if the specified hostname, username and password are correct.

It also verifies if your firewall allows the connection to the server.

The 'Explore' button in publish settings give you access to your published files. Clicking this button will launch the Built-in FTP Client to manage your online files.

The built-in FTP client also introduces an easy way to find the remote publish folder. Simply login to your account, browse to the folder and click 'Make Home'. Quick 'n Easy Web Builder will now use that folder as the root of your website!

To modify the permissions of any file or folder. Select the file/folder and click the 'Permissions' button. This feature is only supported on UNIX based servers.

### *Pages to Publish*

Select which page or pages you want to publish.

- Entire Web Site  
Publishes all pages of the web site (except the pages which have enabled 'Don't Publish this Page' in Page Properties)
- Select Page Only  
Publishes the select page, click Select to specify the page to be published.
- Select Page and Sub Pages  
Publishes the select page and all of its subpages (if any).

### *Files*

Specifies which files will be published.

- Publish all files  
All files of the selected page(s) will be published
- Publish HTML files only  
Select this option if you do not want to upload images or other components along with the HTML file.
- Publish files of modified objects only  
Select this option if you only want to publish files of object that were modified since the last time you published your web site. What exactly gets published depends on the changes you've made. For example, if you've only changed the position of an object, then only the HTML file was changed, but if you've changed the size of a shape, then the shape image needs to be regenerated and therefore the HTML and the image file will be published.  
Note that this option does not compare local files and files on the server, because that would take too long. Instead it checks whether an object was modified since the last publish. If you changed one or more properties of an object then all files for that object will be published.  
For small changes this will reduce the number of publish/uploaded files.

## Backup

Specifies whether to make a backup of the project on the server.

- None  
No backup
- Make a backup of the project file (.qwb only)  
This will publish/upload the project file to the server. Images and other files will not be included!
- Make a complete backup of the project file in zip format.  
This will publish/upload the project, images and other file to the server in one zip file.  
Note: images and other files will only be included if they are stored in the project folder. There for, the option " Automatically manage images and other files used by a project' in Preferences->Miscellaneous should be enabled.

### *Where do I publish my website to?*

To make your web pages available for other users you have to publish them to a web server. There are lots of hosting companies available, for example:

<https://www.1and1.com>

<https://www.godaddy.com>

Make sure you choose a web host, which supports FTP, which makes it much easier to publish your pages from Web Builder. Once you have registered to a web host, you will receive a server address, username and password. Enter this information into Web Builder by selecting: File->Publish. Click Add and select Type Remote. Sometimes you also need to specify a remote folder like 'public\_html'. if you have a firewall/router select 'Use passive mode for transfers'. Click OK to save. Now you can publish each page simply by selecting Publish. If you want to view the results of the file transfer, you can view the log file via: Tools->Options->Publish->View Log.

### *How to publish on host that offer free web hosting that do not support FTP?*

Instead of publishing your web pages directly via FTP, you can also publish your pages to a local folder. Click Add and select Type Local.

Enter a Name and specify a location using the browse (..) button.

Click OK to save.

Now if you press the Publish button, the files will be generated to the local folder.

Next select all the files in the local publish folder and upload them using the File Manager of your web host (e.g. 1and1, godaddy, yahoo...).

### *How do I verify that my publish settings are ok?*

Use the 'Test' button in the publish settings.

This command can help you determine if the specified host name, user name and password are correct. It also verifies if your firewall allows the connection to the server.

Note however that it does not verify if data can be transferred. You will have to test that by using the 'Explore' option.

### *What value do I use for the remote folder?*

The remote folder is the root of your website. This location is usually determined by the web host. Common values are 'public\_html', 'www', or 'html', but basically it can be anything.

Consult the documentation of your host for more details.

Alternatively, you can try the following to determine the root:

1. In the publish settings select 'Explore', this will login to your website.
2. Look for the file 'index.html', if it's not in the current folder and try another folder.
3. If you found the file, click 'Make Home'. Quick 'n Easy Web Builder now set the current folder as the root of the website.

### *Publish failed. What has happened?*

- Are you sure your publishing setting are ok? Please double check your settings.
- Did you try 'test connection'? If you cannot connect there may be a problem with your firewall settings.
- Can you login to your website with the "Explore" option?
- If 'Test' works but you cannot explore your website then this may be a problem in your firewall settings.
- Also try to enable or disable 'passive mode'.

Other common reasons for publishing failures:

- website space is full -> remove unneeded files from the server.
- there is a (temporary) problem with the host. Try again later or contact the host to report the problem.
- the files (images, mp3, video) are too large -> upload the file manually or reduce their size.
- one or more file names are invalid. Names must contain only ASCII letters (a-z,A-Z), digits (0-9), underscore, dot and dash. Names must not start with a dot (.) or dash (-).

Enable the publish log in Menu->Tools->Options->Publish and make note of the error message.

The log will be created the next time you publish! The publish log will be generated in your documents folder: */Library/Application Support/Quick 'n Easy Web Builder/publish.txt*

### *All of a sudden publishing no longer works:(*

If you did not change anything to your configuration then this is most likely caused by a (temporary) problem on the server.

Try again later or contact the host to report the problem.

*Publish was successful but I do not see the pages on my website.*

- Did you publish the pages to the correct folder on the server? Are you sure? The number one reason for pages not showing up is because the files were published to the wrong folder.
- Did you make sure your home page is called 'index' (and not 'Index', 'INDEX', 'home' etc)
- Is your host account ok? Did you check if there are problems with the host?
- If your website doesn't look to be updated, select 'Refresh' in your browser multiple times or clear the browser cache.

*Publishing was successful but I still see my old pages.*

- Did you publish the pages to the correct folder on the server?
- Did you use the same page names?
- Note that name is case sensitive so 'index' is not the same 'Index'
- If you renamed the file extensions of the page (for example from .html to .php) then you must remove the old page from the server.
- Maybe the browser displaying a cached version of the old page? Select 'Refresh' in your browser multiple times or clear the cache of the browser and also try another browser/computer.

*The page looks different than in local preview*

First keep in mind that there is no difference between the HTML generated for local preview and a published page on the server.

So, in general the pages should be exactly the same, if not then please check the following:

- Did you publish all files?
- Did you publish all files to the correct location?
- Are you sure you are not looking at a cached version of the page?
- Is there a conflict with other pages in the same folder? Perhaps you've used the same image names for different images?

*What to do if publishing times out?*

If the transfer takes a long time then you've probably used (very) large images or other large files.

Try to increase the connection timeout to 120 seconds or longer:

Menu->Tools->Preferences->Publish

*Publishing takes a very long time*

- If the transfer takes a long time then you've probably used large images, videos, pdfs or other large files.
- Other possible reason for slow publishing: slow internet connection, another application is 'eating up' the bandwidth of your Internet connection or there is a problem on the host.

### *Why aren't my images displayed on a published page?*

Did you upload the images to the web server? Make sure you did not accidentally enable 'Only publish HTML files' in the publish window.

- Make sure the image names are valid; most web servers are case-sensitive and/or do not support special characters in the filenames of images.  
Tip: Use lowercase filenames.
- Do your image filenames contain whitespaces or other special characters? Image names with spaces can cause problems in some browsers and/or web servers, use underscores to connect words instead of spaces.

### *Why do I need to resize online images?*

Depending on the quality and settings of your digital camera, your photos could be very large, in terms of both screen size and file size. However large images don't look great on a web page, especially if your visitor's browser is set to a low resolution.

There's also the problem of finite web space and bandwidth. While broadband is becoming more widespread, it's still not a good idea to assume that all your visitors are using it. Some webhosts the amount of data transferred to and from a website too, and if your pictures are unnecessarily large then each time someone views one it'll eat into your bandwidth allowance.

So it's a good idea to resize your images to more manageable dimensions.

You can resize pictures in any image-editing program, like Adobe Photoshop., Paint Shop Pro or the free Paint.NET (<https://www.getpaint.net/index.html>)

In general you should make your images a big as you display them on your website. So for example if the size of the image in your page is 100x100. You should resize the used image to this size.

Quick 'n Easy Web Builder also has a new feature called Resample. Which resamples the image to the current size in in the workspace. A (smaller) copy of the image (using a different name) will be published to your website. Note that this will not make the original image smaller!

### *How do I remove pages from my website?*

In the publish settings select 'Explore'. After you have been connected to the server you can upload, download and remove files and folders.

Alternative you can log in using an external FTP client.

FTP Wanderer (free tool from the makers of Quick 'n Easy Web Builder):

[https://www.pablosoftwaresolutions.com/html/ftp\\_wanderer\\_3\\_0.html](https://www.pablosoftwaresolutions.com/html/ftp_wanderer_3_0.html)

FileZilla:

<https://filezilla-project.org/>

Smart FTP:

<https://www.smartftp.com/>

*PHP code is showing on the page.*

- Is the page extension set to PHP (in Page Properties)?
- Are you viewing the page in local preview? PHP does not work in preview. The page must be published to a web server.
- Does your website support PHP? Is it enabled? Contact your webhost for more details.

## Links

(Hyper)links are text or images that can be clicked to bring the user to another web file such as a web page, images or any other file.

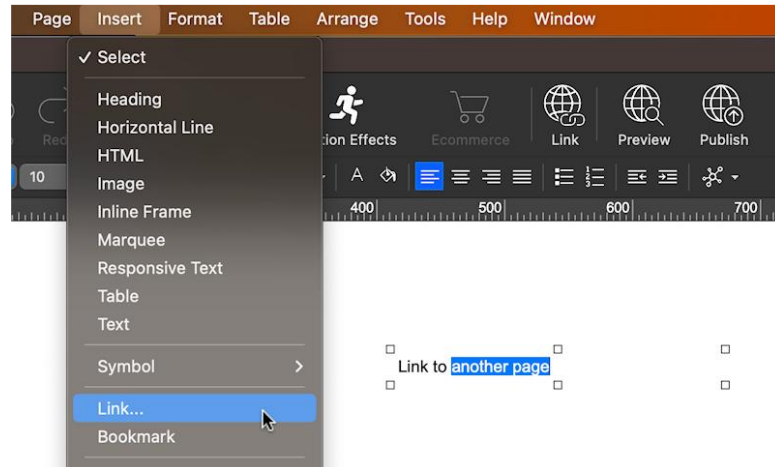

**Highlight** the text or image that will be the link and select Insert -> Link from the menu bar or pressing CTRL+K. This will display the Insert Hyperlink window.

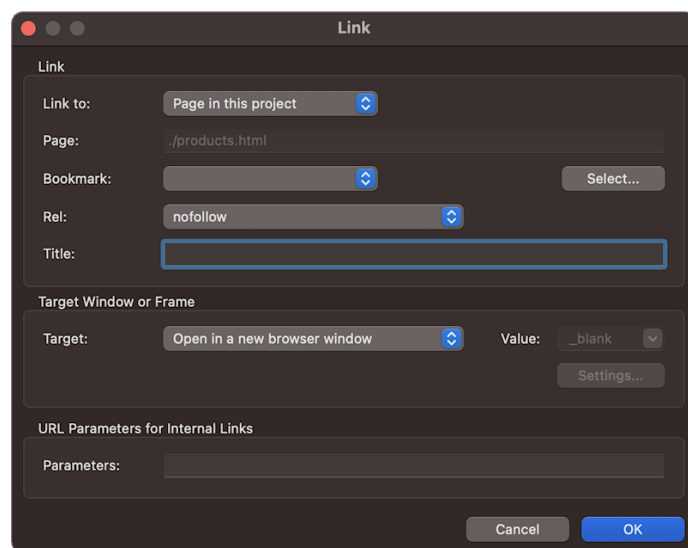

There is also a Link button on the main toolbar.

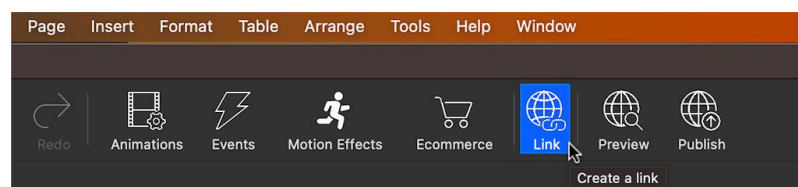

### *Link to a page on another web site*

Set the Link To option to Web Site. Enter the full URL (Internet Address) of the destination page in the URL box. External URLs MUST begin with "https://" or they will not work.

For example, to link to the Pablo Software Solutions home page, type "https://www.pablosoftwaresolutions.com/" instead of "www.pablosoftwaresolutions.com".

### *Link to a page on your own web site*

Set the Link To option to Internal Web Page.

Click 'Select' to choose a page. This will list all pages which are part of the current project.

Select one of the pages and a relative link will automatically be created (eg

[./products.html](#)).

- You must publish all pages you have linked to in order to be able to test relative links.
- Internal links do not work in Preview mode, unless you have set the Preview Scope to Entire Web Site (Tools->Options->Preview)

### *Link to an email address*

Select Email Address from the Link To dropdown list.

The URL box will automatically be updated with the mailto: prefix. Now enter the destination email address.

For example:

mailto:webmaster@yourdomain.com

or

mailto:webmaster@yourdomain.com?subject=Website Feedback

### *Link to a file*

Set the Link To option to File.

Browse for the file you wish to create a link for. Quick 'n Easy Web Builder will automatically upload the local file to your website, when you publish your page.

To specify where the linked file is uploaded to, specify a folder for that file type in the Publishing preferences.

Note: When linking to large files, it may take a while a while before the file is transferred to your website!

### *Other link types*

FaceTime

Launch the FaceTime app and initiate a call to the specified user. Example:

facetime:14085551234 or facetime:user@example.com

Phone Number

Call the specified number. Example: tel:+1200229933

SMS

Send an SMS. Example: sms:+3290322111

Skype

Launch the Skype app and initiate a call to the specified user. Example: skype:skype\_user

### *Smart Links*

Smart links can be used to link to the next, previous, parent or child of the current page. If you change the structure of your website, these links will automatically update to represent the current state.

The following smart link options are available:

- Parent Page; Link to the parent of the current page.
- Child Page; Link to the first child of the current page.
- Next Page; Link to the sibling to the right of this page.
- Previous Page; Link to the sibling to the left of this page.
- Back; Go back to the previous page in the browser's history.
- Close the current browser window; Close the current browser window, this feature is not supported by all browsers!
- Print the current page; Clicking the link will print the current page.
- Reload Page; Clicking the link will reload/refresh the current page.

### *Target Window or Frame*

Open in the same browser window, this option will set the target of the link to `_self`

Open in a new browser window, this option will set the target of the link to `_blank`

Open in another window or frame, this option lets you specify a custom target.

Examples:

`_parent`

open the link in the parent frame

`_top`

loads the linked page in the topmost frame

`iframe1`

specify the name of an inline frame, to open the linked page in an inline frame.

Open in a popup window, this option will open the linked page in a (javascript) popup window.

Click 'Settings' to specify the properties of the popup window:

Left, Specifies the left position, in pixels. This value is relative to the upper-left corner of the screen. The value must be greater than or equal to 0.

Top, Specifies the top position, in pixels. This value is relative to the upper-left corner of the screen. The value must be greater than or equal to 0.

Height, Sets the height of the window in pixels. The minimum value is 150 for Internet Explorer!

Width, Sets the width of the window in pixels. The minimum value is 250 for Internet Explorer!

Status Bar, Enable the status bar at the bottom of the window.

Tool Bar, Enable the standard browser toolbar, with buttons such as Back and Forward.

Location Bar, Enable the Location entry field where you enter the URL.

Menu Bar, Enable the menu bar of the window.

Resizable, Allow/Disallow the user to resize the window.

Scrollbars, Enable the scrollbars if the document is bigger than the window

Open in a Lightbox, this option will open the linked page in a Light Box. In 'Settings' you can specify additional options for the Fancy Lightbox. Each option must be on a new line and separated by a comma:

`width : 350,`

`height : 250,`

`overlayShow : true,`

`overlayColor : '#FF0000'`

More information about options is available here: <https://fancybox.net/api>

### *Bookmark (Jump to another part of the page)*

Text and images can be set as bookmark (also called "anchors") that can be linked to within a page. For example, if a page has several new items, the news titles for each item can be set as bookmark and a row of links can be added to the top of the page that will each skip down to those bookmarked sections. This method of using bookmarks allows visitors to your site to quickly access information by not having to scroll down the page to view the information they want.

#### Step 1

You can create a bookmark by using the Bookmark tool from the Insert menu.

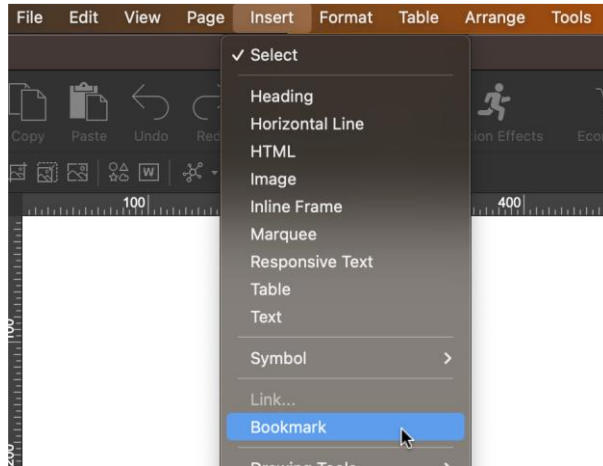

#### Step 2

Move the bookmark icon to the position where you want the page to jump to if the user clicks the link. In this case let's jump to the top of the page.

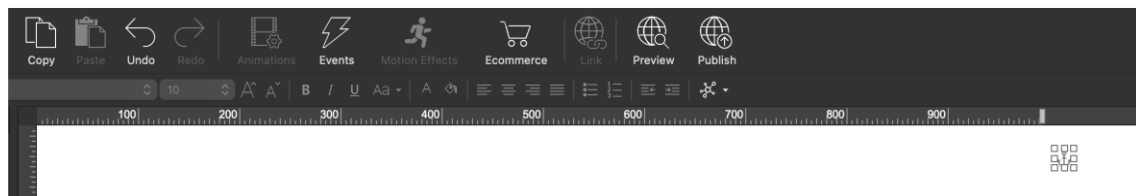

#### Step 3

Make sure you give the bookmark a unique name. Do not include white spaces in the name. It's strongly recommended to use alphanumeric characters only.

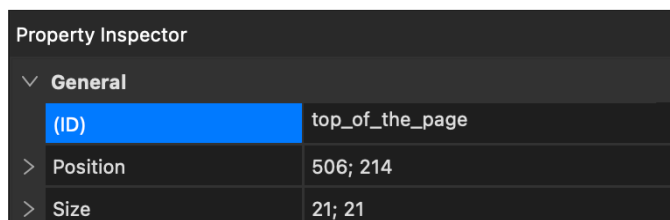

#### Step 4

Once you have placed the bookmark icon on your page, it can be selected from the bookmark dropdown list.

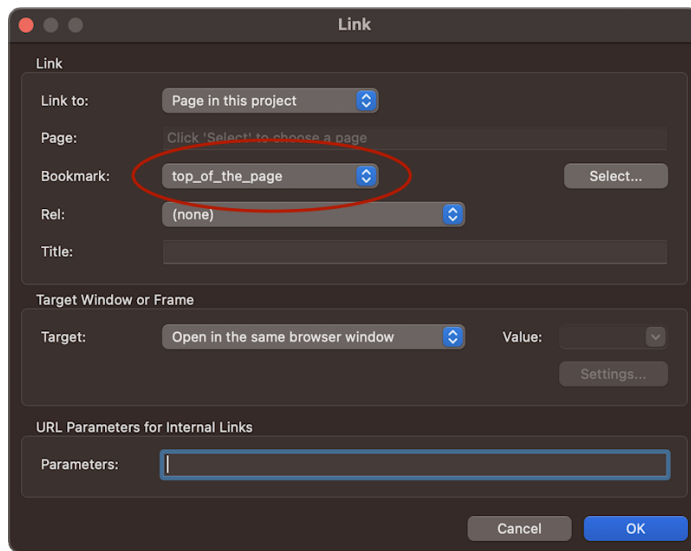

## Appearance

All hyperlinks in your webpage by default use the default HTML link colors (link: blue, visited: purple, active: red). By defining Hyperlink Styles (CCS) you can adjust the colors and formatting of an hyperlink. Once you have defined a style you can attach it to the hyperlink by selecting it from the Style dropdown list. Click the Edit Styles button to add or modify the hyperlink style sheet.

## Hyperlink Style Sheet

By default, all text hyperlinks in your webpage use the default HTML link colors (link: blue, visited: purple, active: red). However, since CSS (Cascading Style Sheets) were introduced, more and more websites use different colors to create better looking layouts. Web Builder gives you the option to customize the way hyperlinks will be displayed in the browser by introducing the Hyperlink Style Sheet Editor.

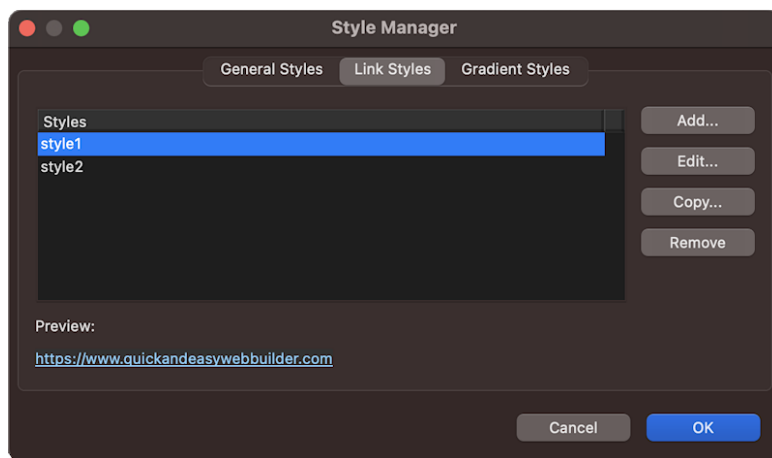

Click Add to add a new hyperlink style. Each hyperlink style allows you to customize the colors for all four hyperlink states:

**Linked** (default: blue, underlined)

**Visited** (default: purple, underlined)

**Active** (default: red, underlined)

**Hover** (default: blue, underlined)

Besides the colors, you can also change the bold, underline and italic formatting.

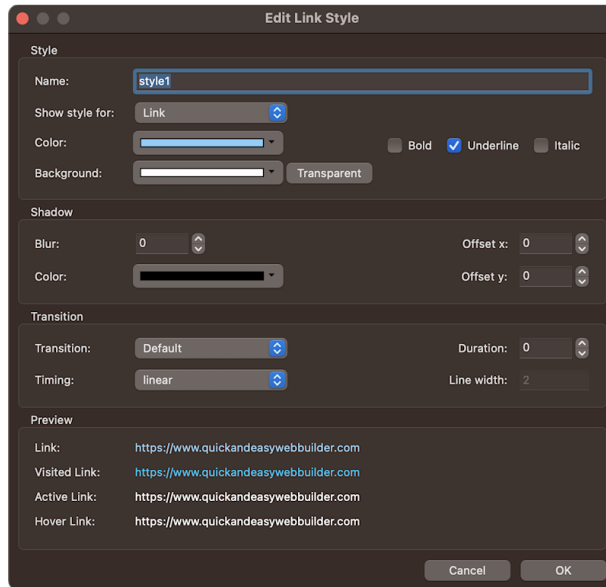

Each style must be saved with a unique name.

In the Link Properties window you can attach this name to a link.

Click Edit to modify an existing style and Remove to delete it from the list.

Example: Removing the underlining from a link.

1. Create a new style and clear the underline checkbox for all four states.
2. Name the style 'no\_underline'
3. Click OK to save.
4. Select a link and change the Style from the dropdown list to 'no\_underline'
5. Publish or preview the page to view the effect.

### Transition

Transitions can be used to add animation to text links: Slide, Fade, Double Line and Dots. Default, this will animate (fade) colors only. Other options will animate the underline.

### Duration

Specifies the timing (in milli seconds) to go from one state to another. Set to '0' to disable animations.

### Line width

Specifies the line width of the text decoration/underline. This value can also have decimal values, like 1.5, 2.4 etc. By default, the offset from the text to the line will be the same as the line width, but you can also use a different offset like this: 2|4

where 2 is the line width and 4 the offset from the text. The values are separated by a pipe '|' character (vertical bar).

## Events

Images, shapes and form controls have an Events property to easily add actions to object events, like OnClick, OnMouseOver etc.

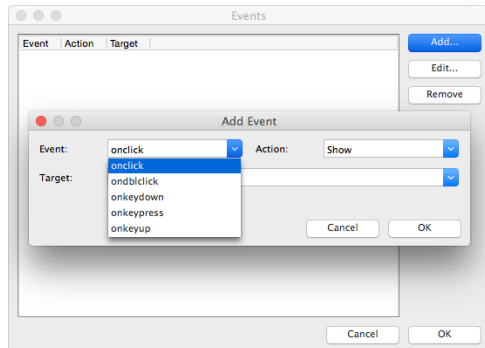

Predefined actions include: Show, Hide, Move, Set Image, Play, Pause, Stop and JavaScript Function. Multiple events can be assigned to a single object.

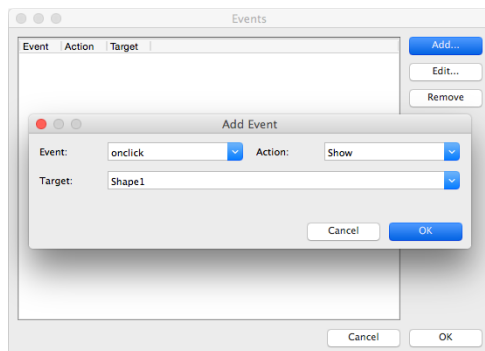

To add an event click Add. Next, select the event, action and specify the target.

Based on the object one or more of these events can be selected:

onBlur	Fires when the object loses the input focus.
onChange	Fires when the contents of the object or selection have changed.
onClick	Fires when the user clicks the left mouse button on the object.
onDbClick	Fires when the user double-clicks the object.
onFocus	Fires when the object receives focus.
onKeyDown	Fires when the user presses a key.
onKeyPress	Fires when the user presses an alphanumeric key.
onKeyUp	Fires when the user releases a key.
onLoad	Fires immediately after the browser loads the object or page.
onMouseDown	Fires when the user clicks the object with either mouse button.
onMouseMove	Fires when the user moves the mouse over the object
onMouseOut	Fires when the user moves the mouse outside the boundaries of the object.
onMouseOver	Fires when the user moves the mouse pointer into the object.
onMouseUp	Fires when the user releases a mouse button while the mouse is over the object.
onReset	Fires when the user resets a form.
onScroll	Fires when the user repositions the scroll box in the scroll bar.
onSelect	Fires when the current selection changes.
onSubmit	Fires when a FORM is about to be submitted.
onUnload	Fires immediately before the object or page is unloaded.

## HTML5 generic events

ondrag	Fires when an element is dragged.
ondragend	Fires at the end of a drag operation.
ondragenter	Fires when an element has been dragged to a valid drop target.
ondragleave	Fires when an element leaves a valid drop target.
ondragover	Fires when an element is being dragged over a valid drop target.
ondragstart	Fires at the start of a drag operation.
ondrop	Fires run when dragged element is being dropped.
onmousewheel	Fires when the mouse wheel is being rotated.
onscroll	Fires when an element's scrollbar is being scrolled.
oncontextmenu	Fires when a context menu is triggered.
onformchange	Fires when a form changes.
onforminput	Fires when a form gets user input.
oninput	Fires when an element gets user input.
oninvalid	Fires run when an element is invalid.

## HTML5 page events

onafterprint	Fires after the document is printed.
onbeforeprint	Fires before the document is printed.
onbeforeunload	Fires before the document loads.
ondocumentready	Fire once the page (DOM) is ready for JavaScript code to execute.
onerror	Fires when an error occurs.
onhaschange	Fires when the document has changed.
onmessage	Fires when the message is triggered.
onoffline	Fires when the document goes offline.
ononline	Fires when the document comes online.
onpagehide	Fires when the window is hidden.
onpageshow	Fires when the window becomes visible.
onpopstate	Fires the window's history changes.
onredo	Fires when the document performs a redo.
onresize	Fires when the window is resized.
onstorage	Fires when the document loads.
onundo	Fires when the document performs an undo.

## HTML 5 media events

oncanplay	Fires when a file is ready to start playing.
oncanplaythrough	Fires when a file can be played to the end without pausing for buffering.
ondurationchange	Fires when the length of the media changes.
onemptied	Fires when something bad happens and the file is suddenly unavailable.
onended	Fires when the media has reach the end.
onerror	Fires when an error occurs when the file is being loaded.
onloadeddata	Fires when media data is loaded.
onloadedmetadata	Fires when meta data (like dimensions and duration) are loaded.
onloadstart	Fires just as the file begins to load before anything is actually loaded.
onpause	Fires when the media is paused either by the user or programmatically.
onplay	Fires when the media is ready to start playing.
onplaying	Fires when the media actually has started playing.
onprogress	Fires when the browser is in the process of getting the media data.
onratechange	Fires each time the playback rate changes.
onreadystatechange	Fires each time the ready state changes.
onseeked	Fires when the seeking is set to false indicating that seeking has ended.
onseeking	Fires when the seeking is active.
onsuspend	Fires when fetching the media data is stopped before completely loaded.
ontimeupdate	Fires when the playing position has changed.
onvolumechange	Fires each time the volume is changed.
onwaiting	Fires when the media has paused but is expected to resume.

### CSS3 animation and transition events

onanimationstart Fires when a CSS animation has started.

onanimationend Fires when a CSS animation has completed.

onanimationiteration Fires when an iteration of an animation ends. This event does not occur for animations with an animation-iteration-count of one.

ontransitionend Fires when a CSS transition has completed.

### Bookmark events

The following events are unique to Quick 'n Easy Web Builder. They make it possible to trigger actions based on the scroll position of the page.

For example, you can show (or hide) objects when the bookmark scrolls into (or out of) the view port.

onscrollreveal

Fires when the bookmark is completely visible in the view port of the browser.

onscrollrevealpartial

Fires when the bookmark is partially visible in the view port of the browser.

onscrollhide

Fires when the bookmark is scrolled out of the browser's view port.

#### Important

Scroll reveal events do not work for hidden objects because if an object is hidden then it has an undefined position in the HTML document, therefore it's not possible to determine whether the object is inside the view port! For example, a hidden object cannot make itself visible based on the scroll position.

These actions can be assigned to the event above:

Show

Show the object as specified in the Target field

Hide

Hide the object as specified in the Target field

Move

Move the object as specified in the Target field to position Left, Top.

Set Image

Set the image of object 'Target' as specified in Filename

JavaScript Function

Execute a custom JavaScript

These actions can be used in combination with the Media Player object only!

Play

Start the media file.

Pause

Pause the media file.

Stop

Stop the media file.

The following actions can be used in combination with the Slide Show object

Make sure you select a valid slideshow object as the target and set the interval to 0!

SlideShow Next

Display the next image of a slide show.

SlideShow Previous

Display the previous image of a slide show

ShowWithEffects

Show the object as specified in the Target field while using one of the cool effects like fading, sliding, blinds, explode, puff drop etc....

Give your website amazing 'web 2.0' effects, with only a few mouse clicks!

HideWithEffects

Hide the object as specified in the Target field.

SetStyle

The SetStyle action can be used to dynamically set a new style for an object. The style must have been created in the Style Manager.

Toggle

Toggle the visible state (show/hide) of an object. Triggering the event again will restore the previous state. Supports animations/easing.

Toggle Style

Toggle between the current style and another style while animating the style changes.

Triggering the event again will restore the previous style.

The style must have been created in the Style Manager. Note that the object must also have a current (predefined) style.

Animate

Perform a custom animation of a set of CSS properties.

Left, this will animate the object to the specified horizontal position (in pixels).

Top, this will animate the object to the specified vertical position (in pixels).

Width, this will animate the object to the specified width (in pixels).

Height, this will animate the object to the specified height (in pixels).

Opacity, this will animate opacity of the specified object (in a range between 0.0 - 1.0)

Angle, this will animate the angle of the specified object (in a range between 0 - 359).

Basically, this allow you to rotate any object. Works only in modern browsers because it

uses CSS3 transforms.

#### Rotate

Rotates an object by specifying the angle (in a range between 0 - 359). Works only in modern browsers because it uses CSS3 transforms.

#### Timer Start

Activates the specified Timer object. The target must be a Timer object!

#### Timer Stop

Deactivates the specified Timer object. The target must be a Timer object!

#### Animation Pause (CSS3)

Pauses a running CSS3 animation.

#### Animation Resume (CSS3)

Resumes a paused CSS3 animation. It's not possible to resume an animation that has ended (when the iteration count has reached the end).

#### Form Submit

Trigger a submit on the specified form.

#### Form Reset

Trigger a reset on the specified form

#### Ecommerce

Quick 'n Easy Web Builder has built-in support for several third-party shopping cart checkouts and/or payment providers: Ecwid, Stripe, Snipcart, Paddle, PayPal, Gumroad, WebMoney, Vibracart Pro This means that any image, button, text or menu item that supports events can be turned into a checkout button for the supported Payment gateways. There is also a dedicated 'Ecommerce' button, so you can quickly add ecommerce functionality to a button, image, shape, etc. In order for the Ecommerce events to work, you first will need to set the store ID, API key or account name in Tools -> Options -> Ecommerce. You only need to enter the account details for the shop(s) you are using in your website.

See this online tutorial for more information:

<https://www.quickandeasywebbuilder.com/ecommerce.html>

#### Important note:

When you implement an event for an object then this will overwrite the default behavior for that event. So, if you implement the 'onclick' event for a submit button, then it will no longer execute the 'onsubmit' action, because it assumes that you want to implement the action yourself.

If you still want to enable default behavior for an event then follow these steps:

- 1) Add the same event again and select action -> JavaScript function.
- 2) In the JavaScript field enter:  
return true;

## *Form Validation*

Quick 'n Easy Web Builder has some very powerful validation tools to validate the user input for the EditBox, Combobox, Checkbox, Filer Upload and TextArea before it's submitted in a Form.

Besides JavaScript based validation, there is also native HTML5 validation support built-in!

- **Default**  
Displays a standard JavaScript message.
- **Info bubble (real-time)**  
Select this option to enable real-time validation. The input field will be validated as soon as it loses the focus without the need for the user to press the submit button first. Real-time validation uses info balloons instead of the standard message box, this give your forms a professional look and feel. To configure the style of the balloons, click the 'Settings' button. You can configure the colors, font, bubble type, position and animation effect.
- **HTML5**  
Select this option to use native HTML5 form validation. Note that this feature is not available in all browsers yet.
- **Bootstrap**  
Use Bootstrap-like input validation. This adds a green (OK) or red (error) border and icon to the control. It also display the error message below the control.  
Important: for checkbox, Radio Button, File Upload 'use default browser style' should be unchecked!

### Checkbox validation

Error message

This message will be displayed when the user enters the wrong data.

Selection required

Enable this option if the checkbox must be checked before the user can submit the form.

### Combobox validation

Error message

This message will be displayed when the user enters the wrong data..

Selection required

Require users to make a selection from the combobox.

Disallow first choice

If you use the first option to display instructions, such as "Select an option," you can make that first option unavailable by enabling this option.

## FileUpload validation

### Error message

This message will be displayed when the user enters the wrong data.

### Data required

If this option is enabled then the user must specify a filename.

### Valid extensions

Specifies which extension will be accepted by the form.

## Editbox and TextArea validation

### Date Type

- No Constraints  
All input is accepted
- Text  
The input field is a text field. Use Text Format to specify which characters are allowed
- Number  
The input field is a number field. Use Numeric Format to specify which numbers are allowed.
- Email Address  
The input field is an email address field.
- All Major Creditcards
  - Creditcard - American Express
  - Creditcard - Dinersclub
  - Creditcard - Discover
  - Creditcard - Mastercard
  - Creditcard - VisaThese options verify common credit card formats.
- Date - ddmmyyyy
- Date - mmddyyyy
- Date - yyyyMMdd
- These options verify common date formats.
- IP Address  
The input field is an IP address.
- URL  
The input field is an URL.

- AJAX

This option is for advanced users(!) who wish to validate a value on the server, for example in a database. Use the URL field to specify the validation script on the server. For example: <https://www.yourwebsite.com/validate.php>

The validate.php script in its simplest form could look something like this:

```
<?php
$username = $_POST['data'];

// TODO: lookup username in database...
if ($username == 'user')
{
    echo "true";
}
else
{
    echo "false";
}
?>
```

- Custom

Select the Custom option to specify your own regular (JavaScript) expression.

#### Error message

This message will be displayed when the user enters the wrong data.

#### Text Format

Select the types of characters to allow in the field Letters, Digits, Whitespace (spaces, tabs, carriage returns, and line feeds), or Other (different characters, such as commas and hyphens).

#### Numeric Format

Specify to use a comma or period for Decimal points.

#### Data Length

Required; require the user to type an entry in a edit box or text area field.

Minimum; specifies the minimum number of characters to allow in the text box.

Maximum; specifies the maximum number of characters to allow in the text box.

#### Data Value

This option can be used to specify a value limitation. In the Field must be list, select a constraint: Don't care, Less than, Greater than, Less than or equal to, Greater than or equal to, Equal to or Not equal to. In the Value box, type the value for the constraint. To specify a second constraint, select And must be, click a condition, and then type a value.

## Match

This option allows you to specify another form field of which the contents will be checked against the current field to see if they're the same. This can be useful for validating email or password fields.

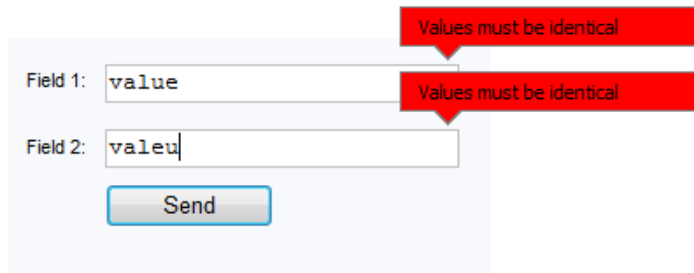

## Input Mask

An input mask helps the user with the input by ensuring a predefined format. This can be useful for dates, numerics, phone numbers etc.

The drop-down menu includes several predefined masks.

This feature is based on Inputmask by Robin Herbots

(<https://github.com/RobinHerbots/Inputmask>)

Online tutorial:

<https://www.quickandeasywebbuilder.com/inputmask.html>

What's the difference of input masks and validation rules?

input masks are about formatting; validation rules are about correctness of values.

Note: there is no direct link between validation and input mask, so you will need to make sure that the combination masking and validation makes sense.

## *Form Conditions and Calculations*

Form conditions make it possible to show/hide/enable/disable other objects based on the value or selection of a form input field. For example, you can disable the form's submit button until the user checks a box. It is also possible to do calculations in form fields. Calculations are available in the 'Conditions' section of input fields. They can be used to calculate a value based on values or selections of other input fields. For example, to calculate the total price of an item in a web shop based on the selected options.

Conditions/calculations options are available for Editbox, TextArea, Combobox, Checkbox and Radio Button. You can add multiple conditions to an object, they will be processed all.

The Target property specifies the object where the action will be applied to. For example, the object that will be hidden or disabled.

### Conditions

- **change**  
The action will be processed when the value of the object has been changed.
- **equal to**  
The action will be processed when the input is equal to the specified value.
- **equal to (choice)**  
The action is specific for the combobox and will be processed when the input is equal to the specified value. Unlike 'equal to', this will create a unique condition for the specified value.
- **is empty**  
The action will be processed when the input is empty.
- **is not empty**  
The action will be processed when the input is not empty.
- **not equal to**  
The action will be processed when the input is not equal to the specified value.
- **not equal to (choice)**  
The action is specific for the combobox and will be processed when the input is not equal to the specified value. Unlike 'not equal to', this will create a unique condition for the specified value.
- **less than**  
The action will be processed when the input is less to the specified value. This can be used in combination with 'greater than' to create a range.
- **greater than**  
The action will be processed when the input is greater to the specified value. This can be used in combination with 'less than' to create a range.

- else  
This can be used in combination with 'equal to', 'not equal to', 'greater than' and 'less than'.
- range  
An easy way to test whether the numeric input is within a range (min / max).
- set choices  
This lets you "chain" multiple form combo boxes (select lists) together so that the selection in a "parent" list can tailor the options available in a "child" list. Options should be separated by a comma: option1,option2,option3. By default, the text is also used as the value. But you can also configure a separate value:  
option1=1,option2=2,option3=3

#### Actions

- show, hide  
Show or hide the target object.
- enable  
Enables the target object. Note that this is only useful for form input fields like an editbox, textarea or combobox.
- disable  
Disables the target object. Note that this is only useful for form input fields like an editbox, textarea or combobox.
- calculate  
Perform a calculation. For example, if you want to calculate the price of the product selected on a radio button multiplied to a quantity field. Or calculate the sum of two or more form fields. Calculations use the standard JavaScript syntax:  
1 + 1  
10 - (3\*2)  
Math.max(10, 20) + Math.abs('-1')
- To insert the value of another input field, place the ID of that object between square brackets:  
[Editbox1] \* [RadioButton1]
- JavaScript  
Execute a custom JavaScript function. Usually this is a reference to a function that has been defined somewhere else in the page.
- trigger change  
When you set the value of another object via conditions, then browsers will not trigger a change event for that object. This action adds the ability to force a change event, which may be useful if the value is used in other conditions.

Related online tutorial: <https://www.quickandeasywebbuilder.com/conditions.html>

## *Flexbox Properties*

Each object has its own flexbox options. They can be set via Menu->Arrange->Flexbox. Flexbox options are only used when the object is inside a Flex Container.

### Flex grow

The flex-grow property specifies how much the object will grow relative to the rest of the flexible items inside the same flex container.

If all objects have flex-grow set to 1 then the remaining space in the container will be distributed equally to all objects. If one of the objects has a value of 2 then the remaining space will take up twice as much space as the other objects (if possible).

### Flex shrink

The flex-shrink property specifies how the object will shrink relative to the rest of the flexible items inside the same flex container.

### Flex basis

The flex-basis property specifies the initial size of an object before the remaining space is distributed.

The length can be in percentages or pixels. If set to 'auto', the extra space is distributed based on the flex-grow value.

### Align self

The align-self property of flex items overrides the flex container's align-items property for that object.

- flex-start  
Items are positioned at the top of the container.
- flex-end  
Items are positioned at the bottom of the container.
- center  
Items are positioned at the center of the container (vertically).
- stretch  
Items are stretched to fit the container.
- auto  
Use the default alignment of the flex container.

### Order

The order property specifies the order of an object in a flex container or flex grid relative to the rest of the items inside the same container. This can be useful to define a different order in breakpoints.

The value should be a number. For example: 1, 2 etc

The default value is <empty> which mean the object will use the normal order, as set in the Object Manager.

Note: If the element is not inside a flex container or flex grid, the order property has no effect.

Related tutorial:

<https://www.quickandeasywebbuilder.com/flexbox.html>

## CSS3 Animations and Transitions

Quick 'n Easy Web Builder has built-in support for CSS3 animations and transitions. Animations and transitions are supported by all modern browsers (FireFox/Safari/Opera/Chrome/IE10), but NOT by Internet Explorer 9 or older!

### Animation

A CSS3 animation is an effect that lets an element gradually change from one style to another without using JavaScript or Flash. Animation effects can be applied to a wide variety of CSS properties, including background-color, width, height, opacity, transforms (rotate, skew, scale, translate) and many more. The Animation Manager can be used to define animations. These animations can be assigned to an object in the CSS3 Animation section of the object's properties.

Note however that not all animations are useful for all objects. For instance, animating the background color of an image or shape will not do anything because there is no background in that case!

You can also associate an animation to a style (in the Style Manager). This makes it possible to dynamically assign an animation to an object (through events -> set style).

### Animation Properties

#### Animation

Specifies the animation (as created in the Animation Manager) to use for the object.

#### Duration

Specifies the duration of the animation in milliseconds.

#### Delay

Delay causes the very first run of the animation to wait for the specified amount of time (in milliseconds) before beginning to execute. Note that the delay will not occur during animation repeats. It will only be used for the first iteration of the animation.

#### Iteration count

You can configure how many times you would like the animation to play, or you can even make it repeat infinitely by using -1.

#### Direction

Set this to normal to play the animation from start to finish. Or use alternate to play it forward and then backwards.

#### Timing

The animation-timing-function specifies the speed curve of the animation.

The speed curve defines the time an animation uses to change from one set of CSS styles to another. The speed curve is used to make the changes smoothly.

The animation-timing-function uses a mathematical function, called the Cubic Bèzier curve, to make the speed curve.

- linear  
The animation has the same speed from start to end
- ease  
The animation has a slow start, then fast, before it ends slowly
- ease-in  
The animation has a slow start.
- ease-out  
The animation has a slow end
- ease-in-out  
The animation has both a slow start and a slow end

Related tutorials:

<https://www.quickandeasywebbuilder.com/animations.html>

## Transition

A CSS3 transition is an animation that moves a property between two states. Transitions are an implicit animation, which means they are triggered by a state change like 'hover' or 'focus', unlike an animation which run continuously.

You can add multiple transitions to an object. This makes it possible to animate multiple properties at the same time.

### Trigger

Specifies which state change will trigger the transition. Commonly used triggers are 'hover' and 'focus'.

### Duration

Specifies the duration of the transition in milliseconds.

### Delay

Specifies when the transition will start.

### Timing

The timing-function specifies the speed curve of the animation. See 'animation properties' for more details.

### Property

Specifies the name of the CSS property to which the transition is applied.

### Value

Specifies the new value of the CSS property.

Related tutorials:

<https://www.quickandeasywebbuilder.com/transitions.html>

<https://www.quickandeasywebbuilder.com/transform.html>

## Animation Manager

The Animation Manager can be used to define animations (with key frames). We have included a few example animations to help you get started.

### Important:

Not all animations are useful for all objects. For instance, animating the background color of an image or shape will not do anything because there is no background in that case. Also animating left/top/width/height/margin/etc will not work for most objects because these values are usually fixed.

If you want to animate the size or position of an object it's better to use transforms. See the examples for more details.

The first step in creating animations is to define 'key frames'. A key frame is a point that defines the start and end of a transition. The most simple animation will have two key frames - one at the start (0%) and one at the end (100%) - whereas more complex animations will have more key frames in between.

In the key frame you set the position (in percentages) along the duration of the animation. You must specify at least two key frames (0% and 100%), but you can have many as you like.

Each key frame defines a property (and value) that is applied to the element at the specified stage of the animation.

### Example:

First key frame: 0% -> background color #000000

Last key frame: 100% -> background color #FFFFFF

This will smoothly animate the background color of an object from black to white.

Note that the timing is defined in the animation properties of the object, not in the animation itself. This way you can reuse an animation in different objects with different timing settings.

### Note

You can animate multiple CSS properties at the same time by using multiple key frames with same position. See the include examples for more details.

## Animation Timeline

The Animation Timeline option is available in the Page menu. The Animation Timeline displays all animations on the page, you can also add, edit and remove animations. It's also possible to drag & drop/move animations on the timeline, so you can easily control the timing of the animations.

## Motion Effects

Motion Effects introduce a quicker and easier way to implement scroll effects and entrance animations. It provides a simplified interface without having to deal with events and transitions.

Online tutorial: [https://www.quickaneasywebbuilder.com/motion\\_effects.html](https://www.quickaneasywebbuilder.com/motion_effects.html)

## Scroll Effects

Use Scroll Effects to create amazing animations and interactions when the user scrolls through the page. The state of the animation depends on the position of the scrollbar.

In previous versions, Quick 'n Easy Web Builder supported motion effects through scroll transitions. Here you had to define multiple steps to implement scroll effects. In Quick 'n Easy Web Builder 8, we have simplified this process so you can implement some frequently used effects with just a few clicks.

- **Scroll Vertical**  
Move the object vertically when the user scrolls through the page. This can be used as a parallax effect where the object moves at a different speed than the rest of the page.
- **Scroll Horizontal**  
Move the object horizontally when the user scrolls through the page.
- **Scale**  
Scales the object when the user scrolls through the page.
- **Rotate**  
Rotate the object move when the user scrolls through the page.
- **Transparency**  
Make objects more transparent or more opaque in correlation to the user's scroll.
- **Blur**  
Make objects more (or less) blurred in correlation to the user's scroll.

#### Start / End Anchor

Specifies when the effect starts or ends:

- When object starts entering/exiting the viewport.
- When object is fully visible/invisible.
- When object is at the center of the viewport.

#### Start / End Anchor offset

Specifies the offset from the start/end position.

#### Start / End Value

Specifies the start/end value of the selected effect.

- 'scroll vertical' sets the movement (in pixels) in vertical direction.
- 'scroll horizontal' sets the movement (in pixels) in horizontal direction.
- 'scale' sets the zoom level. For example, 1.0 is 100% and 2.0 is 200%
- 'rotate' sets the angle in degrees between 0 and 360.
- 'transparency' sets the opacity between 0.0 and 1.0
- 'blur' sets the blur radius in pixels.

#### Notes about Scroll Effects

scroll vertical, scroll horizontal, scale and rotate always have the same start and end anchor because transforms cannot be set individually in HTML.

In the background, 'scroll effects' uses standard transitions. So, if you activate one of the options then this will automatically add new transition items in the 'Animations/Transitions' properties of the object. It's not recommended to update these values manually unless you know what you are doing.

## Mouse Effects

There are two types of mouse effects: Mouse Track and 3D tilt.

#### Mouse Track

"Mouse Track" creates a sense of depth by making objects move in relation to the visitor's mouse movement. The speed property controls the level of the effect. By using a different speed for multiple objects, you can liven up your website. The 'Direction' property can be used to reverse the track direction.

#### 3D Tilt

"3d tilt" tilts the object according to the movement of the mouse. The angle sets the maximum tilt rotation (degrees). The 'Direction' property can be used to reverse the tilt direction.

Online tutorial: <https://www.quickandeasywebbuilder.com/mouseeffects.html>

## Entrance Animations

Entrance Animations lets you trigger an animation when the user scrolls down the page, like fade, slide or scale. You can choose from more than 30 animations. Duration specifies the duration of the animation (slow, normal or fast) and Delay can be used to wait for x milliseconds before the animation starts. Play specifies when the animation starts.

### Note about Entrance Animations

In the background, 'entrance animations' uses onscrollreveal events. So, if you select one of the entrance animations then this will automatically add new items in the 'Events' properties of the object. It's not recommended to update these values manually unless you know what you are doing.

## *Dark Color Scheme*

Dark mode" is a color scheme that uses light-colored text, icons, and graphical user interface elements on a dark background. Many modern websites and operating systems offer the user an optional dark color scheme.

In Quick and Easy Web Builder, you can create a different color scheme for web site visitors who prefer dark mode. There are two ways to implement dark mode: via the Style Manager, where you can specify dark colors or by automatically inverting the colors of an object, so light colors become dark and dark colors become light.

### Dark Color Scheme - Style Manager

In the Style Manager, each color also has an (optional) dark color property, where you can set a different color for the background, text, border when the browser runs in dark mode. QWB, will automatically use the dark color when the dark color scheme is active. To learn more about using styles please see this tutorial: [Using the Style Manager](#)

### Dark Color Scheme - Invert Colors

Besides dark mode styles, QWB also has the possibility to invert the colors of an object for the dark color scheme. In that case, you do not have to use styles, but all colors will be inverted (negative). This property can be set for each object individually.

The 'Dark Color Scheme' options are available via the context menu (right click). The option 'invert all objects' inverts all objects on the page. Images are not included because using inverted colors on an image will usually not look good, but you can always use 'Invert' on individual images, if you really want to use this effect on images too.

Objects which are part of a layer/layout grid will not be inverted because the layer itself is already inverted. The option 'invert child elements' inverts all objects on the selected layer.

### How to toggle dark mode?

Normally, the dark color scheme is activated by the browser based on the user's preference. In that case, the dark colors will automatically be used. But it is also possible to switch between dark / light mode manually.

This behavior can be set in Preferences -> HTML -> Dark Color Scheme

- prefers-color-scheme, the user's preferences determined when the color scheme will be used.
- manual, dark/light color scheme can be controlled via events.

During design time, you can switch between light and dark color scheme via "Dark Color Scheme Simulation" button in the toolbar.

Online tutorial:

<https://www.quickandeasywebbuilder.com/darkcolorscheme.html>

## *Responsive Web Design*

With the increase in popularity of browsing on mobile phones and tablets it is becoming essential to create web sites that are optimized to the needs of these users. Previously you had to create different versions of the website and use scripts to redirect the visitor to the mobile version of the page.

Quick 'n Easy Web Builder 3 introduces 'Responsive Web Design' which allows you to create a single HTML page containing different variants of the layout, each optimized for specific device widths. Your website will dynamically respond to the screen size of the visitor and display the layout most appropriate to their device. These different variants are called 'breakpoints' and uses CSS3's media queries.

A breakpoint is separate 'view' of the page in Quick 'n Easy Web Builder. A page can have multiple breakpoints, each one optimized for a specific screen width. For example, you can have the standard desktop layout, one for tablets (1024 px) and another one for mobile phones (320 px). Common breakpoints are:

- 320 px, Mobile portrait , 480 px, Mobile landscape
- 768 px, Tablet portrait 1024 px, Tablet landscape/Netbook
- 1280 px and greater, Desktop

Of course, you can define your own widths and have as many breakpoints as you like (max 25), although usually you will have no more than 3. To add or edit breakpoints click the 'Manage Breakpoints' option in the Page menu. To switch between breakpoints, click the 'Breakpoints' drop down menu and select the desired breakpoint. To go back to the default layout, select "Default".

The different variants share the same content (text, images etc) and you can change the position and size of the object for each breakpoint. You can also add unique content for specific screen widths, which makes it possible for example to hide objects on smaller screen.

The following objects are not responsive; this means that they cannot have a different size in breakpoints. See also 'Important notes about Responsive Web Design'.

- Curve
- Line
- Logo (set the output format to 'CSS' to make the logo responsive)
- Navigation Bar
- Polygon
- Shape (set the output format to 'CSS' to make the shape responsive)
- Table
- Wrapping Text

If you need different sizes in breakpoints then you will need to create a copy of the object.

Related tutorial:

<https://www.quickandeasywebbuilder.com/responsivewebdesign.html>

Related FAQ (must read!):

<https://www.quickandeasywebbuilder.com/forum/viewtopic.php?f=49&t=43085>

#### Important notes about Responsive Web Design

Objects can have a different size, position and visibility state per breakpoint. However, all other properties will be exactly the same! For example if you change the color of an object then it will be changed in all breakpoints (because the object is shared between all views).

If you share text between multiple breakpoints then set 'compatibility' to 'Default', because the other options optimize the text for a specific width. If you really need to use one of the compatibility options then consider using a separate text object for each breakpoint, so it can be optimized for that specific width.

Objects can only be part of one Layer (and Form, Carousel, Tabs, Accordion, Dialog). So if you move an object to a layer in one breakpoint then it will automatically be part of the same layer in other breakpoints!

If you add a new object to a breakpoint then it will initially be hidden on all other breakpoints. You can use the Object Manager to unhide it if you also want it on other breakpoints.

If you delete an object from a breakpoint then it will be removed from all other views as well. If you want to hide the object then you can use the Object Manager.

You can test breakpoints in your desktop browser. Resize the browser window to activate breakpoints.

Some browsers also have dedicated tools for testing responsive web sites. For example, FireFox has a Responsive Design View which is great to test breakpoints. Consult the documentation of the browser for more details.

## *Responsive Properties*

A 'Responsive Property' means that it can have a different value in breakpoints. For example, the font-size can be larger for smaller screens.

Common responsive properties are visibility, object size and position, background mode, background color, background image, background size, background gradient, font family and text size.

Which properties are responsive is depends on the object type.

Notes about Responsive Properties:

- When you change the property in a breakpoint, then it will only be changed for that breakpoint!
- If you want to change the property for all breakpoints (and all breakpoints still have the same value) then please do this in the Default view.
- Dynamically generated images like Shapes, ClipArt, Curves, Polygon cannot be responsive because there is only one image which is shared between all breakpoints. The generated image is optimized for only one size. If you could give it a different size in breakpoints, then it would look distorted in the published page.

## *Responsive Web Design FAQ*

Although the RWD concept is rather easy, it may require a different way of thinking for die-hard Web Builder users. In this FAQ we have collected frequently asked questions about Responsive Web Design, so this will always be the first place to look before you start...

Important: Learning to use Responsive Web Design takes time. Please start at the basics. Learn to walk before you run!

What is Responsive Web Design?

Responsive web design (RWD) is a web design approach aimed at creating web sites to provide an optimal viewing experience—easy reading and navigation with a minimum of resizing, panning, and scrolling—across a wide range of devices (from mobile phones to desktop computer monitors).

How can I design a responsive website with Quick 'n Easy Web Builder?

For an introduction to Responsive Web Design in Quick 'n Easy Web Builder please read this tutorial:

<https://www.quickandeasywebbuilder.com/responsivewebdesign.html>

What are breakpoints?

A breakpoint is different 'view' of the same page with (mostly) the same objects, but with different positions and object sizes. A page can have multiple breakpoints, each one optimized for a specific screen width. For example, you can have the standard desktop layout, one for tablets (1024 px) and another one for mobile phones (320 px). Common breakpoints are:

- 320 px, Mobile portrait , 480 px, Mobile landscape
- 768 px, Tablet portrait 1024 px, Tablet landscape/Netbook
- 1280 px and greater, Desktop

Which breakpoints should I add to my web page?

There is no common rule for implementing breakpoints. Generally, you do not create a breakpoint for any particular device or for any particular screen resolution.

It all depends on your design. The idea behind breakpoints is that any design will 'break' at certain resolutions. For example, text is no longer readable, the menu is too small or the browser displays a horizontal scrollbar. Where a design 'breaks' can be different for each and every design. One design may look fine on all displays all the way down to 320px ... and then it breaks. That would mean that you would only need a breakpoint at 320.

Another design may break at all sorts of different resolutions. This, then, would require all sorts of differing breakpoints.

The designer needs to decide where to start designing: from smallest to largest or largest to smallest. Although it may be the easiest to start with the default layout.

Once you get your initial design down, you then test it at various sizes to see when and where it breaks. Once you have that screen resolution you create a breakpoint and adjust. Then you move on from there.

Note: if you have a flexible layout using layout grids or flexbox then you usually only need 1 or 2 breakpoints.

What is 'max-width'?

max-width specifies the maximum width of the rendering surface of the output device (such as the width of the browser window).

Web Builder uses the max-width in CSS3 media queries to control the size, position and visibility of objects. For example if you add a breakpoint and set the max-width to 320px then this layout will be used if the browser window is less than or equal to 320 pixels.

What are 'responsive objects'?

'Responsive objects' are objects that can have a different size at different breakpoints. Not all objects are responsive, for example shapes and other drawing tools will have the same size in all breakpoints. The reason for this is because only one image will be published and if you change the size of that image in one breakpoint then it would look distorted in another breakpoint. But you can use multiple shapes, one for each breakpoint and hide the ones you do not use in other breakpoints.

Which objects are not responsive?

Although we did our best to make most objects responsive, not all objects can have different sizes at different breakpoints due to their 'fixed size' nature.

The following objects are not responsive:

- Logo (\*)
- Curve , Polygon, Line
- Flash Video Player
- Navigation Bar
- Shape (\*)
- Table

(\*)Shapes and Logos can be made responsive if you set the output format to 'CSS3'

If you need different sizes in breakpoints then you will need to create a copy of the object. You can also use quickly clone and hide the original object with the 'Clone and Hide' option in the object's context menu.

Can objects have different properties at different breakpoints?

Objects can have a different size, position and visibility state in each breakpoint. However, all other properties will be exactly the same! For example, if you change the color of an object then it will be changed in all breakpoints (because the same object is shared between all views). But you can have different objects on different breakpoints so if you want to use a different menu then you hide the menu in the breakpoint and add another one to the current breakpoint.

Why isn't my text responsive?

Text is only responsive if the output format is set to 'Default' (in the compatibility properties of the text object). If the output format is set to 'use <div> for each line' or 'use <div> with position for each line' then the text is optimized for one size only.

Text is also not responsive when you are using line spacing.

Can breakpoints be wider than the default view?

Although it is possible to have breakpoints that are wider than the default view, it is generally not a good idea because it will make the default view obsolete.

So, normally the default view is the widest view and all breakpoints are smaller!

Is there a quick way to see which objects on my page are responsive?

Yes, you can use the keyboard combination Shift+Ctrl+R to outline all non-responsive objects on the page. The outline color is currently fixed to red.

Where do you place the "hidden" objects (eg. menus)? Should they be within or outside the borders of the breakpoint?

It's recommended to place them inside the page boundaries of the breakpoints, so the objects do not affect the page width.

Can I use breakpoints in master pages and master frames?

Yes, but make sure you use the same breakpoints values in both the master page/frame and content page.

How can I test my responsive designs?

There are many dedicated websites to test responsive designs. For example:

<https://responsivepx.com/>

But some browsers also have built-in test tools. For example, in Firefox you can press CTRL+SHIFT+M to go into responsive test mode.

Are there any alternative ways to create a responsive website?

Web Builder has several other methods for creating flexible and responsive websites.

For example, you can create multiple versions of your pages where each version is optimized for a different target resolution.

You can then use one of the redirect scripts in the 'Ready-to-use-JavaScripts' (available in the toolbox and Insert menu) to redirect the user to the right version of the page.

Another solution is to use a grid-like layout that automatically adjusts to the current screen resolution. This can be done with the jQuery Masonry extension

<https://www.quickandeasywebbuilder.com/support/masonry/metro.html>

<https://www.quickandeasywebbuilder.com/support/masonry/test1.html>

<https://www.quickandeasywebbuilder.com/support/masonry/test2.html>

You can download/install the jQuery Masonry extension in the Extension Manager.

It's also possible to use layers to create stretchable or floating layouts.

[https://www.quickandeasywebbuilder.com/using\\_layers.html](https://www.quickandeasywebbuilder.com/using_layers.html)

[https://www.quickandeasywebbuilder.com/anchored\\_layers.html](https://www.quickandeasywebbuilder.com/anchored_layers.html)

[https://www.quickandeasywebbuilder.com/floating\\_layers.html](https://www.quickandeasywebbuilder.com/floating_layers.html)

Why are newly added objects hidden in other breakpoints?

New objects will be set invisible in other breakpoints. This is usually the best option because new objects generally do not have the same position in different breakpoints, so it would clutter the layout if they were added at a 'random' position.

You can use the Object Manager to make the object visible in other breakpoints and move them to the desired position. It is also possible to change this 'auto-hide' behavior by disabling the option 'Hide new objects on other breakpoints' in Preferences->HTML

When using events, the visibility is affected by breakpoints.

In Responsive Web Design, the software will automatically generate code for controlling the position, size and visibility of objects (with CSS3 media queries).

However, in some cases controlling the visibility can conflict with other features on the page (like events that show or hide objects).

The option 'Include Visibility' in the context menu of the object makes it possible to exclude the visibility attribute from the media query, so it will not affect the state of the object when using events. Note that if 'Include Visibility' is not active then the object will have the same visibility state in all breakpoints!

You can control the default value of this property in Preferences ->HTML->Use 'Include visibility' as default for new objects in Responsive Web Design.

After I started using breakpoints extensions or custom HTML no longer works.

When using Responsive Design/breakpoints, the software will move all inline styles of objects to the <style> section in the header of the page. This makes it possible to use CSS3 media queries to control the position, size and visibility of objects for different breakpoints.

However, in some cases this may affect the behavior of an object, HTML or extension.

To control this behavior we have added a special option in Preferences->HTML->Keep inline styles with Responsive Web Design (use !important).

If you enable this option then the software will not touch inline styles, but adds !important to overwrite the position, size and visibility of objects with media queries.

When do I use 'Include min-width in CSS3 media queries'?

Note: This option is available in the Manage Breakpoints window.

This option changes the way breakpoints behave in the browser. By default, breakpoints will be triggered if width of the browser window is the same or smaller than the defined breakpoint.

If Include 'min-width' in CSS3 media queries is enabled then breakpoint will be triggered if width of the browser window is the same or larger than the current breakpoint and smaller than the next breakpoint. This can be useful if you want to center the layout if the screen width is wider than the current breakpoint.

Here are some examples (resize the browser window to see the different breakpoints):

#### *Example 1*

Include 'min-width' in CSS3 media queries is enabled:

<https://www.quickandeasywebbuilder.com/support/rwd/index.html>

Include 'min-width' in CSS3 media queries is disabled:

<https://www.quickandeasywebbuilder.com/support/rwd/index2.html>

#### *Example 2*

Include 'min-width' in CSS3 media queries is enabled:

<https://www.quickandeasywebbuilder.com/support/rwd/minwidth.html>

Include 'min-width' in CSS3 media queries is disabled:

<https://www.quickandeasywebbuilder.com/support/rwd/maxwidth.html>

## *Artificial Intelligence*

Improve your online presence easily with the help of Quick 'n Easy Web Builder's AI-powered tools. Make your website content better, reach a global audience by translating it, create eye-catching visuals to impress your visitors, and generate custom code for your web projects with ease. Quick 'n Easy Web Builder AI combines all these important features in one place, giving you a complete platform to take your web design projects to new levels.

### Text Generation and Enhancement

Create text, headings, articles, and more by entering custom prompts or choosing predefined ones. You have the flexibility to modify text length, tone (casual, professional, confident, friendly), grammar, and overall style to suit your needs.

### Multilingual Translation

Translate text into over 25 languages, such as English, Spanish, French, German, and Italian, making it a valuable resource for communication across language barriers.

### Image Generation and Manipulation

Generate new images based on text input, create variations of existing images, and enhance images using in-painting techniques. You can specify desired changes, such as adding objects, replacing screen content, or altering hairstyles. Anything of which you can think!

### Image Expansion

Expand images beyond their original borders by providing descriptions of the desired changes. Also known as out-painting. The zoom slider allows you to adjust the frame size according to your preferences.

### Custom Code Writing

For web development and coding tasks, you can utilize AI functionality within HTML objects, Object HTML, and Page HTML. This includes adding scripts, HTML, CSS, PHP, and more, making it a useful tool for developers.

The Prompt Manager can be used to add, edit or remove prompts from the 'suggestions' lists. You can access the Prompt Manager via the link at the bottom of the suggestions list. Each category (text, images, code) has its own prompt list.

### **IMPORTANT NOTE:**

The AI tools in Quick 'n Easy Web Builder are implemented using the OpenAI API. You will need an OpenAI API key in order to use this functionality. If you do not already have an OpenAI account, then you can create it here: <https://platform.openai.com/signup>

You can create an OpenAI API key for free. New users get free \$5 worth of free tokens. These tokens expire after 3 months. After the quota has passed, you can choose to enter billing information to upgrade to a paid plan and continue your use of the API on pay-as-you-go basis. The API key can be entered in Preferences -> Artificial Intelligence

Online tutorial:

<https://www.quickandeasywebbuilder.com/ai.html>

## *Synchronize Navigation*

Quick 'n Easy Web Builder seamlessly integrates navigation synchronization with the Site Manager structure, enabling you to effortlessly sync bookmarks on the same page or with other menus.

### Synchronize with Site Manager

Choose this option to enable automatic synchronization of menu items with the Site Manager's structure. For instance, when you add a new page, an item will be automatically appended to the menu, and if you rename a page, the corresponding menu item text will be updated accordingly.

### Synchronize with another menu

Choose option to synchronize the menu items of the current menu with the items of another menu. This may be useful when you have multiple menus on the page, for example a desktop and mobile menu. So, you will have to change the link(s) only once.

### Synchronize with bookmarks

This feature can dynamically update the menu based on bookmarks on the same page. This can be useful for 'single page' websites where menu items link to sections on the page. The menu text can be set via the 'menu name' property available for all objects that can be used as bookmark: Bookmark, Layer, Layout Grid, Flex Grid, Flex Container and Heading.

### Level

Specifies which level of the Site Manager will be used to create the buttons.

- First level  
Creates menu items that will link to the children of the root level.
- Parent level  
Creates menu items that will link to all pages in the level above the current page in the Site Manager.
- Current level  
Creates menu items that will link to the current page and all other pages that share the same parent page.
- Child level  
Create menu items that will link to the children of the current page.

### Target

Specifies the target window of the links when 'Synchronize with Site Manager' is enabled.

### Text Transform

Many built-in navigation objects have a 'text-transform' property to control the capitalization of text. When employing synchronization with the Site Manager, the text can automatically be made uppercase, lowercase or capitalize, streamlining the process further.

## *Mac App Store Sandboxing*

Important information for Mac users who are using the Mac App Store version. Apple requires all applications sold in the Mac App Store to implement 'Sandboxing'. This means that the version of Quick 'n Easy Web Builder in the Mac App Store works slightly different than the version that is available on our website (not sandboxed).

What is sandboxing?

A non-sandboxed app has the full rights of the user who is running that app, and can access any resources that the user can access. If that app it is linked against contain security holes, an attacker can potentially exploit those holes to take control of that app, and in doing so, the attacker gains the ability to do anything that the user can do. By limiting access to resources on a per-app basis, App Sandbox provides a last line of defense against the theft, corruption, or deletion of user data if an attacker successfully exploits security holes in the application or the frameworks it is linked against.

Because Quick 'n Easy Web Builder (sandboxed version) has limited access to the resources of your computer, the software cannot save project files and other assets anywhere on your hard disk. The software can only access files that are in the application's container. This 'container' is a special (private) folder on your hard disk:  
Username/Library/Containers/com.pablosoftwaresolutions.quickandeasywebbuilder/Data/

Normally when you save templates, extensions or other QnEWB related files they will be saved in the folder  
Username/Library/Application Support/Quick 'n Easy Web Builder 12/

But in the sandboxed version they will be saved in  
Username/Library/Containers/com.pablosoftwaresolutions.quickandeasywebbuilder/Data/Library/Application Support/Quick 'n Easy Web Builder 12/

This means that if you are upgrading from a previous (not-sandboxed) version that you will have to copy all your qnewb files from  
Username/Library/Application Support/Quick 'n Easy Web Builder 12/  
to  
Username/Library/Containers/com.pablosoftwaresolutions.quickandeasywebbuilder/Data/Library/Application Support/Quick 'n Easy Web Builder 12/

We also recommend to store your project files and images in  
Username/Library/Containers/com.pablosoftwaresolutions.quickandeasywebbuilder/Data/Documents/ otherwise Quick 'n Easy Web builder cannot access the files!!!  
We understand that this can be inconvenient for some users. However, this was the only way to get our software accepted in the Mac App Store.

We've added the ability to configure a document folder for the sandboxed version of the Mac version. This will give the application full access to that folder outside the sandbox container! You can set the folder in Preferences->Miscellaneous->Sandbox folder

## Index

---

### A

Accordion · 265  
Action · 126  
Active Link Color · 40  
Add to Cart button · 215  
Adding an image to a web page · 14  
Adding text to the page · 13  
Alternate text · 98  
Animated Headline · 210  
Animation Manager · 319  
Animation Timeline · 319  
Animations · 317  
Appearance · 303  
Apply effects to an image · 15  
Artificial Intelligence · 331  
Author · 41, 44  
Auto Complete · 267

---

### B

Background Color · 39  
Background Image · 39  
Backup · 76  
Backup folder · 76  
Badge · 268  
Blocks · 10  
Bookmark · 88  
Bookmarks · 301  
Breadcrumb · 181  
Breakpoint · 324  
Brightness · 100  
Buy Now Button · 214

---

### C

Capitalize Each Word · 51  
CAPTCHA · 141  
Card-Container · 271  
Card-Repeater · 272  
Cards · 269  
Carousel · 153  
Cell HTML · 54  
Cell Padding · 53  
Cell Properties · 54  
Cell Spacing · 54  
Center in browser · 36  
Character Set · 36  
Checkbox · 132  
Clip Art · 206  
Clone Page · 27  
Close Web Site · 21

CMS Admin · 250  
CMS Database · 248  
CMS Label · 258  
CMS Menu · 259  
CMS plug-ins · 256  
CMS Search · 260  
CMS View · 261  
Content Management System · 247  
Content Place Holder · 156  
Contrast · 100  
Convert to Form · 231  
Copy · 22  
Crop · 100  
CSS Menu · 182  
CSS3 animation and transitions · 317  
Curve · 200  
Cut · 22

---

### D

Dark Color Scheme · 323  
DatePicker · 274  
Delete · 22  
Delete Column · 53  
Delete Row · 53  
Description · 41  
Dialog · 275  
Document Type · 36  
Donations · 217

---

### E

Ecwid Shopping Cart · 220  
Edit · 134  
Edit Menu · 22  
Editable Content · 263  
Editable Content Admin · 264  
Effects · 100, 102  
Encoding type · 126  
Events · 305  
Extensions · 61, 87

---

### F

Favorites Icon · 37  
Ferris Wheel · 119  
File extension · 37  
File Menu · 20  
File Publisher · 158  
File Upload · 137  
Flash · 145  
Flex Container · 166  
Flex Grid · 169

Flexbox Properties · 316  
Flip · 100  
Flipswitch · 138  
Font Color · 50  
Font Size · 50  
Font Style · 50  
Font Type · 50  
Form · 125  
Form Area · 125  
Form Conditions and Calculations · 314  
Form Validation · 310  
Form Wizard · 121  
Format Menu · 50  
Formatting Tools · 10  
FTP · 71, 289

---

## G

General Styles · 52  
Generator · 41  
Getting Started · 8  
Google Fonts · 79  
Gradient Color · 39  
Grid Spacing · 58  
Grow Font · 51  
Guide settings · 58

---

## H

Handles · 14  
Heading · 90  
Hidden Fields · 126  
Horizontal Align · 40  
Horizontal Line · 89  
HTML · 91  
HTML 4.01 Transitional · 36  
HTML 5 · 36  
Hue/Saturation · 100  
Hyperlink Style Sheet · 303  
Hyperlink Styles · 52  
Hyperlinks · 16

---

## I

Image · 98  
Image Hotspots · 103  
Inline Frame · 93  
Input Mask · 313  
Insert Menu · 49  
Insert Rows or Columns · 53  
Insert Table · 53

---

## K

Key frame · 319  
Keywords · 41

---

## L

Language · 72  
Layer · 159  
Layer Menu · 183  
Layout Grid · 164  
Line · 201  
Line spacing · 51  
Link · 49  
Link Color · 40  
Links · 297  
ListView · 277  
Lock · 22  
Lock All · 22  
Logging · 71  
Login tools – Admin · 234  
Login tools – Change Password · 236  
Login tools – Delete Account · 237  
Login tools – Edit Profile · 246  
Login tools – Login · 238  
Login tools – Logout · 237  
Login tools – Password Recovery · 240  
Login tools – Protected Content · 242  
Login tools – Protected Menu Items · 242  
Login tools – Protected Page · 241  
Login tools – Signup · 243  
Logo · 209  
Lottie Animation · 146  
Lowercase · 51

---

## M

Marquee · 94  
Master Frame · 156  
Master Page · 173  
Material Icons · 211  
Media Player · 147  
Mega Menu · 184  
Menu Bar · 186  
Merge Cells · 53  
Meta Tags · 41, 44  
Modal · 160  
Morphing Shape · 208  
Motion Effects · 320

---

## N

Navigation bar · 187  
New Page · 27

New Web Site · 20  
New Web Site From Template · 20  
News Feed Ticker · 224

---

## O

Object Manager · 83  
Object Outlines · 25  
Open Graph Meta Tags · 41  
Open Web Site · 21  
Options · 66  
Overlay Menu · 188

---

## P

Page Footer · 177  
Page HTML · 29, 30  
Page Language · 38  
Page Menu · 27  
Pagination · 192  
Panel Menu · 189  
Paste · 22  
PayPal Donations · 217  
PayPal eCommerce Tools · 213  
Photo Collage · 108  
Photo Gallery · 106, 109  
Photo Grid · 112  
PHP Login Tools · 231  
Picture · 105  
Pixabay · 120  
Polygon · 202  
Preview · 18  
Preview in Browser · 21  
Preview Scope · 71  
Progressbar · 278  
Property Inspector · 12, 84  
Publish · 19  
Publish to a local folder · 19  
Publish your website · 288

---

## Q

Quick 'n Easy Web Builder Objects · 87  
Quick Menu · 193

---

## R

Radio button · 139  
Range · 140  
Ready to use Java Scripts · 221  
Redo · 22  
Reflection · 98  
Remove formatting · 50

Remove link · 50  
Remove Page · 27  
Rename Page · 27  
Repeat · 40  
Resample · 100  
Responsive Menu · 194  
Responsive Text · 97  
Responsive Web Design · 324, 326  
Restore Original Size · 22  
RichTextArea · 143  
robots.txt · 65  
Rollover image · 114  
Rollover Layer · 163  
Rollover Text · 115  
Rotate · 15, 100  
Rulers · 25

---

## S

Sandbox · 333  
Save · 21  
Scribble · 203  
Select · 49, 133  
Select All · 22  
Sentence case · 51  
SEO Assistant · 63  
Shape · 204  
Shopping Cart · 218  
Show Grid · 58  
Shrink Font · 51  
Sign Up for a PayPal Account · 213  
Site Manager · 11, 80  
Site Map · 62  
Site Search · 227  
SiteTree · 195  
Slide Show · 116  
Slider · 279  
Snap Scroll · 196  
Snap to grid · 25  
Spinner · 281  
Split Cell · 53  
Stencils · 100  
Stock Photo · 120  
Structured Data · 230  
Style Manager · 86  
Subscriptions and Recurring Payments · 216  
Symbol · 49  
Synchronize Navigation · 332

---

## T

Tab Menu · 198  
Table HTML · 54  
Table Menu · 53  
Table Of Contents · 197  
Tables · 53

Tabs · 282  
Text · 95  
Text Art · 207  
Text Menu · 199  
TextArea · 142  
Themeable Button · 284  
Themeable Menu · 285  
TikTok Video · 151  
Timer · 178  
Title · 38  
Toast · 144  
Toggle case · 51  
Toolbars · 25  
Toolbox · 10, 87  
Tools Menu · 59  
Tooltips · 286  
Transitions · 48, 318  
Twitter Cards · 41

---

## **U**

Undo · 22  
Unlock · 22  
Unlock All · 22  
Unsplash · 120  
Uppercase · 51  
User database · 232

---

## **V**

Vertical Align · 40  
Vibracart Pro · 219

View Cart button · 215  
View Menu · 25  
Vimeo · 149  
Visited Link Color · 40

---

## **W**

Windows Media Player · 148  
Wizard · 287  
Workspace · 10  
Wrap Text · 179

---

## **X**

XHTML 1.0 Transitional · 36

---

## **Y**

You Tube · 150

---

## **Z**

z-index · 83  
Zoom · 26  
z-order · 83